HARMON

THE NEWARK ADVOCATE

EXTRA

VOLUME 69—NUMBER 77. NEWARK, OHIO, WEDNESDAY MORNING, NOVEMBER 9, 1910. TEN CENTS A WEEK.

GOV. HARMON IS RE-ELECTED

HARMON WINS OUT BY 75,000

Ohio's Chief Executive Will be Returned by Increased Plurality

New York, Mass., N. J., and Conn., in Democratic Ranks

DEMOCRATIC LANDSLIDE

Is General All Over the Country and Next Congress Will be Democratic.

(Bulletin.)

Columbus, Nov. 9.—Chairman Laylin concedes Harmon's election by 50,000, while the Democrats this morning are claiming Harmon's election by 75,000 plurality.

THREE REPUBLICANS DEFEATED

(Bulletin.)

Columbus, Nov. 9.—Republican Congressmen Keifer, Joyce and Douglass are defeated.

LAYLIN WEAKENS

Columbus, Nov. 9.—At midnight Chairman Laylin said that while he was unwilling to concede the election of Judge Harmon, the meagre and unsatisfactory returns indicated that result. Even if that were so, there is nothing so far received to indicate the defeat of any man on the Republican ticket except the head of the ticket, and the chairman believed that later returns will cut down Harmon's apparent lead and show the election of the other Republican candidates and that the legislature is safely Republican on joint ballot. No figures have been received which justify a statement as to the congressional delegation.

CONGRATULATES DIX.

New York, Nov. 8.—Stimson telegraphed Dix his congratulations.

T. R. DIDN'T LIKE IT.

Oyster Bay, Nov. 8.—After hearing of Stimson's defeat, Roosevelt refused to see any one and went to bed.

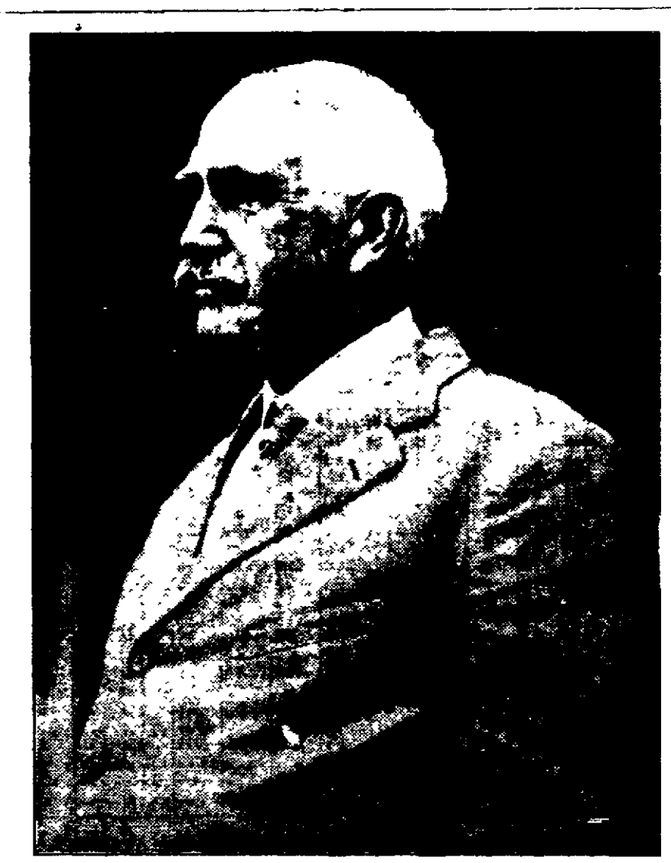

Copyright, 1910, by American Press Association.

THE HON. JUDSON HARMON, GOVERNOR OF OHIO.

THE ONLY DEMOCRATIC GOVERNOR THAT HAS BEEN RE-ELECTED IN OHIO FOR 66 YEARS.

BERGER A WINNER.

Milwaukee, Wis., Nov. 8.—The Republicans concede the election of Berger (Socialist) to congress in the First Wisconsin district.

CLAIM HOUSE IS DEMOCRATIC.

Chicago, Nov. 8.—The Democratic national congressional committee claims the next house by 35 majority.

IN TEXAS, TOO.

Austin, Tex., Nov. 8.—The entire Democratic ticket is elected in Texas.

ELECT CONGRESSMEN.

New Orleans, Nov. 8.—All seven Democrats were elected to congress and the state ratified the ten million dollar bond issue for the World's Panama Exposition.

GOV. STUBBS LOSES?

Topeka, Kan., Nov. 8.—Indications are that Kansas has elected two and possibly three Democratic congressmen and Gov. Stubbs is in danger of defeat.

CALEB POWERS WINS.

Louisville, Ky., Nov. 8.—The Democrats elected all their candidates for the court of appeals in the state. Caleb Powers (Rep.) won the Eleventh district congressional race.

CANNON RE-ELECTED.

Danville, Ill., Nov. 8.—Complete returns indicate Speaker Cannon's re-election by from five to six thousand.

DEMOCRATIC CONGRESS.

New York, Nov. 8.—At 11 o'clock it was practically certain that the next congress will be democratic.

ONLY SIX REPUBLICANS.

Chicago, Nov. 8.—At 11 o'clock tonight the Republicans conceded 25 Illinois congressmen to the Democrats. They claim six Republicans and say eight are in doubt.

NORTH DAKKOTA.

Fargo, N. D., Nov. 9.—The indications this morning are that the legislature will be Republican, assuring the election of two Republican senators.

GREAT CROWD STOOD HOURS AT ADVOCATE

From early evening until long after midnight great crowds stood in front of the Advocate office, reading the United Press, Western Union and long distance telephone bulletins as they were received at this office and posted upon a large screen in front of the Advocate.

The Advocate was the only newspaper in town that displayed the election news, though the Western Union service was served to the American Tribune, to the Stewart Bros. & Alward Company's store, the Orpheum theatre, the Elks' Club, the Y. M. C. A. and at Democratic and Republican headquarters.

The Stewart Brothers & Alward Company had an operator in their Arcade window and posted bulletins all evening for the entertainment of the crowd.

The first news of the night came naturally from the eastern states, which are on "faster time." Early the election of Dix (Democrat) in New York for governor over Stimpson (Republican) was claimed by the New York Times and World and by 9 o'clock the election of a Democratic governor of New York was conceded by the New York Tribune (Rep.).

The news of the New York Democratic victory was closely followed by news of Democratic gains in Massachusetts for Foss for governor and of Democratic gains in Connecticut, followed closely by the announcement of the election of President Wilson of Princeton College as the Democratic governor of New Jersey.

DEMOCRATS ELECT FULL CO. TICKET

Splendid Vote Rolled Up by All the Candidates in Licking

Which Gives Head of Ticket Plurality of Over 2000

BATTLE OF BALLOTS

Contest for State Senators in This District is Very Close--Probably Haas and Watkins.

The election returns received by the Advocate up until 5 a. m., show conclusively that every candidate on the Democratic county ticket will be elected from pluralities ranging from 500 to 2,200.

Fifty-seven out of the sixty-eight precincts had reported and the result was most gratifying, not only to all the candidates, but to their thousands of friends and loyal supporters over the county.

When the first returns were received it was seen beyond peradventure that most of the Democratic county candidates were holding their own with the head of the ticket.

Of the precincts reported Governor Harmon has a plurality of 1,866 over Harding, and the full count is expected to bring the governor's plurality in Licking to over 2000.

The following totals were made from returns from 57 out of 68 precincts at 5 a. m.:

Congressman Ashbrook has a plurality over his opponent, Critchfield, of 2417.

W. E. Haas, candidate for senator, received 5216 votes. Chas. W. Miller 5087, and their opponents, G. W. DeLong and C. D. Watkins, 452 and 4711 respectively.

W. D. Fulton for representative leads Capt. W. A. Lovett by 377 votes.

Judge Robbins Hunter has a plurality for probate judge over A. S. Mitchell of 1142 votes.

Edwin M. Larason for county clerk, has a plurality of 2056 over C. W. Cummons.

Sheriff F. E. Slabaugh leads Bur-

(Continued on Page 4, Col. 5.)

IN NORTH DAKOTOA.

Fargo, N. D., Nov. 8.—The election of Republican legislative and congressional ticket is assured.

PROHIBITION DEFEATED.

Kansas City, Mo., Nov. 8.—The Prohibition leaders concede the defeat of state-wide prohibition.

TENER A WINNER.

Philadelphia, Nov. 9.—Associated Press estimates this morning from all but five of 67 counties in Pennsylvania indicate that Tener (Rep.) carried the state by about 25,000.

RHODE ISLAND.

Providence, R. I., Nov. 9.—The Associated Press gives the complete Republican state ticket has been elected and the Democrats have gained one congressman and about 30 assemblymen.

Colorado—Incomplete returns from ten counties give the Democrats 4860, Republicans 5000. Democratic State Chairman Bradley says the ticket will come to Denver with a large plurality. The Republican majority shows considerable reduction from figures of 1908.

HOOPER WINS OUT.

Chattanooga, Tenn., Nov. 8.—At 11 o'clock the Times concedes the election of Hooper (Rep.) by 15,000 to 20,000 majority over Taylor for governor. Returns indicate that both houses of the legislature will remain Democratic.

New Jersey—Woodrow Wilson, the Democratic candidate for governor, is elected by 1500 plurality.

Massachusetts—Eugene N. Foss, Democratic candidate, wins by about 30,000.

POTHIER RE-ELECTED.

Providence, R. I., Nov. 8.—Pothier is re-elected governor by about 1200.

Connecticut—Judge Simson E. Baldwin, Democratic candidate, is elected governor by about 4000 plurality.

New York—John A. Dix, Democratic candidate for governor, is elected by a plurality of about 55,000.

Wisconsin — McGowan (Rep.) claims Wisconsin by 50,000.

UNOFFICIAL ABSTRACT OF VOTES

Cast in Licking County, November 8, 1910

Wards and Precincts	Governor D	Governor R	Congress D	Congress R	Judge Circuit Court: Shield, D	Judge Circuit Court: [illegible], R	Senator: [illegible], D	Senator: Miller, D	Senator: DeLong, R	Senator: Watkins, R	Representative: Fulton, D	Representative: Lovett, R	Probate Judge: Hunter, D	Probate Judge: Mitchell, R	Clerk of Court: Larason, D	Clerk of Court: Cummons, R	Sheriff: Slabaugh, D	Sheriff: Case, R	Auditor: Riley, D	Auditor: Wright, R
Bennington																				
Bowling Green																				
Burlington	14	[illegible]	[illegible]	[illegible]	1	106	124	126	111	110	117	123	132	107	138	98	135	106	141	96
Eden	84	28	62	[illegible]			81	79	40	42	76	45	86	35	94	27	91	31	99	23
Etna	[illegible]	[illegible]	[illegible]	16			65	59	129	195	102	138	120	122	134	114	127	116	130	112
Fallsbury																				
Franklin	[illegible]	[illegible]	[illegible]				112	104	57	59	104	62	115	54	139	30	119	[illegible]	128	39
Granville Township	127	[illegible]	[illegible]	[illegible]			104	104	147	149	102	150	108	150	125	133	104	[illegible]	115	142
Granville Village—East Precinct	[illegible]	[illegible]	[illegible]	[illegible]	63	153		56		149	59	152	62	155	79	140	53	168	74	143
Granville Village—West Precinct	80	[illegible]	84	[illegible]	74	93	40	38	99	97	38	100	41	101	61	77	35	106	41	94
Hanover	[illegible]	[illegible]	[illegible]	[illegible]			88	88	101	112	88	112	86	101	98	101	96	[illegible]	99	98
Hanover Village	47	[illegible]	[illegible]	[illegible]	40	45	43	43	43	42	44	43	43	43	39	50	41	[illegible]	44	43
Harrison	101	[illegible]	106	[illegible]			86	77	141	156	84	145	90	139	113	117	100	126	97	137
Kirkersville Village																				
Hartford																				
Hartford Village	[illegible]	[illegible]	[illegible]	[illegible]	37	47	42	31	31	40	43	33	35	48	49	36	33	31	37	40
Hopewell																				
Jersey	132	[illegible]	166	119			116	106	131	142	113	132	128	133	145	108	123	120	138	116
Liberty	[illegible]	[illegible]	[illegible]	[illegible]			74	75	112	110	75	111	81	170	101	87	94	92	94	94
Licking																				
Lima—East Precinct	55	41	56	41			[illegible]	39	48	58	44	49	50	42	58	37	52	41	47	47
Lima—West Precinct	88	[illegible]	100	76			78	71	70	77	86	68	82	71	96	55	97	58	87	67
Pataskala Village	84	96	104	78			75	43	117	147	63	117	74	107	117	66	86	76	87	94
Madison—East Precinct	88	68	88	66			77	77	77	77	74	70	79	77	93	60	83	[illegible]	80	74
Madison—West Precinct	70	66	[illegible]	50			77	58	73	70	59	74	69	67	80	54	67	67	71	62
Mary Ann	109	67	108	67			[illegible]	93	81	79	90	84	102	73	107	68	101	72	106	70
McKean	127	80	138	67	132	79	99	96	97	103	95	102	102	92	129	75	121	83	127	78
Monroe	120	71	138	44			106	106	81	82	110	79	108	81	117	71	114	72	100	92
Johnstown Village	143	104	192	77			124	122	118	117	125	119	126	115	142	100	134	106	105	144
Newark—North Precinct	[illegible]	71	81	69			77	72	79	80	72	76	73	78	84	63	76	73	65	84
Newark—South Precinct	[illegible]	66	89	61			68	70	81	82	64	87	73	81	84	67	75	76	78	72
Newton	146	80	150	70			114	107	105	112	105	116	130	92	151	72	153	69	142	81
St. Louisville Village	39	[illegible]	7	26			21	28	37	34	24	36	33	36	31	35	38	25	38	24
Perry	76	68	[illegible]	69			58	56	85	85	64	78	76	69	70	75	72	72	87	56
St. Albans	111	72	[illegible]	60			97	96	88	93	97	87			115	69	108	74	112	73
Alexandria Village	70	78	94	36			[illegible]	49	78	75	49	80	53	76	68	59	70	78	84	46
Union—North Precinct	82	47	85	46			74	74	56	57	75	56	78	51	90	39	91	38	84	47
Union—South Precinct																				
Hebron Village	130	47	[illegible]	42			109	96	66	75	112	62	124	53	138	41	157	27	113	60
Washington																				
Utica Village—North	101	106	110	95			84	85	118	130	83	129	95	109	106	98	100	111	103	105
Utica Village—South																				
Total County																				
First Ward—A	122	96	129	84			126	132	89	86	115	98	132	90	120	98	128	93	120	97
First Ward—B	70	30	68	32			71	72	33	32	71	34	71	33	67	37	64	38	62	41
First Ward—C	96	54	100	50			93	97	96	90	89	98	93	100	99	93	96	95	94	98
First Ward—D	87	56	84	77			89	82	55	55	79	61	85	56	74	66	80	58	80	58
First Ward—E	102	68	98	68	90	73	82	89	76	71	[illegible]	83	104	67	105	63	96	68	94	70
Second Ward—A	117	51	121	43			121	119	45	45	127	39	121	45	109	61	120	47	113	50
Second Ward—B	134	70	134	71			142	140	64	67	140	65	146	62	128	78	137	65	132	73
Second Ward—C	108	33	106	33			106	106	32	33	103	33	101	37	96	31	107	30	97	40
Second Ward—D	174	58	170	60			167	162	65	67	160	71	170	64	150	80	166	64	161	68
Second Ward—E	78	67	82	58	68	71	[illegible]	81	62	62	82	58	88	55	86	57	81	64	71	69
Second Ward—F	103	73	106	47			[illegible]	101	51	57	96	57	105	52	99	55	102	55	93	60
Second Ward—G	95	64	88	69			[illegible]	83	68	78	80	76	94	64	86	74	89	67	74	82
Third Ward—A	165	53	167	80			[illegible]	128	114	116	118	116	140	108	159	85	152	94	143	104
Third Ward—B	117	43	117	43	115	44	118	118	41	42	114	46	122	41	103	56	117	41	111	46
Third Ward—C	84	54	90	47	82	55	76	68	65	70	63	74	70	67	102	40	90	48	91	45
Third Ward—D	97	75	98	71	97	74	104	104	76	70	96	77	102	70	110	62	108	63	99	72
Third Ward—E	171	74	174	66	165	74	163	161	79	76	159	81	165	79	173	62	175	62	164	71
Third Ward—F	129	100	140	90			127	126	101	103	116	114	129	104	132	95	131	101	115	116
Third Ward—G	72	62	76	54			58	58	70	73	58	73	62	69	88	42	69	62	77	54
Fourth Ward—A	177	108	164	167	169	106	164	162	118	117	159	117	176	111	180	108	181	102	164	118
Fourth Ward—B	84	79	90	75			74	77	85	86	67	97	92	73	90	75	85	79	77	84
Fourth Ward—C	135	108	143	99	124	121	128	132	107	113	121	119	147	101	142	106	134	110	111	132
Fourth Ward—D	142	790	115	67			158	154	67	69	140	74	156	67	144	78	154	68	139	77
Fourth Ward—E	101	92	110	50			93	93	92	98	90	102	108	85	108	83	101	91	93	97
Fourth Ward—F	131	80	128	87	115	95	124	125	80	79	120	85	138	75	131	84	121	90	107	103
Fourth Ward—G	98	64	100	59			82	77	76	78	74	83	87	75	107	50	94	67	89	69
Total City																				
Grand Total	6244	4394	6401	3970			5340	5200	4703	4970	5244	4966	5662	4587	6177	4142	5919	4463	5524	4590

Wards and Precincts	Commissioners: Brownfield, D	Commissioners: Tatham, D	Commissioners: Tavener, D	Commissioners: Campbell, R	Commissioners: Little, R	Commissioners: Wilson, R	Treasurer: Rutledge, D	Treasurer: Burke, D	Recorder: Farmer, D	Recorder: Besse, R	Surveyor: Cully, D	Surveyor: Davidson, R	Pros. Attorney: Smythe, D	Pros. Attorney: Davies, R	Infirmary Director: Brubaker, D	Infirmary Director: Dudgeon, D	Infirmary Director: Redman, D	Infirmary Director: Iden, R	Infirmary Director: Oldaker, R	Infirmary Director: Seward, R	Coroner: Wylarch, D	Coroner: Brown, R
Bennington																						
Bowling Green																						
Burlington	132	134	132	103	100	100	131	109	129	107	122	114	125	112	131	130	124	106	104	107	128	105
Eden	86	92	90	30	29	28	87	32	89	32	88	33	83	38	88	85	70	32	45	35	91	30
Etna	124	139	123	109	108	109	124	119	124	117	107	134	108	133	120	117	119	121	120	117	118	123
Fallsbury																						
Franklin	142	126	136	33	29	29	130	40	127	[illegible]	[illegible]	[illegible]	116	49	121	116	116	52	42	42	118	42
Granville Township	115	120	116	141	138	136	114	144	116	137	100	156	104	152	114	113	112	141	141	140	112	138
Granville Village—East Precinct	65	70	63	150	145	150	61	156	65	150	35	181	59	157	53	55	63	160	127	147	57	152
Granville Village—West Precinct	47	46	47	90	88	89	50	87	46	91	20	124	38	107	43	41	41	93	93	92	38	90
Hanover	96	97	92	103	101	103	98	100	93	106	92	108	92	107	88	89	85	109	110	108	94	104
Hanover Village	41	40	45	45	43	42	47	41	43	42	41	46	41	45	40	40	43	45	44	43	41	40
Harrison	97	152	97	98	54	103	94	134	93	135	89	139	77	151	86	72	93	131	136	148	89	133
Kirkersville Village																						
Hartford																						
Hartford Village	42	37	38	42	45	43	28	54	36	46	27	56	34	50	36	36	37	46	46	46	35	46
Hopewell																						
Jersey	128	128	133	125	118	123	108	147	111	141	109	141	110	143	122	124	123	126	124	125	118	131
Liberty	94	89	91	95	95	93	77	112	88	99	75	113	76	111	91	95	90	96	89	97	89	97
Licking																						
Lima—East Precinct	47	42	47	44	35	42	46	49	48	49	42	48	47	47	46	45	45	46	47	47	44	46
Lima—West Precinct	82	88	82	67	60	60	74	75	53	105	71	82	72	82	83	81	81	71	70	67	82	70
Pataskala Village	72	119	74	83	39	67	64	115	74	114	69	111	73	119	58	76	75	97	98	98	75	99
Madison—East Precinct	87	83	91	76	67	66	91	63	82	72	72	62	87	69	78	73	72	73	76	77	78	72
Madison—West Precinct	74	67	68	58	63	57	71	62	68	64	62	69	65	68	65	67	64	64	62	58	67	65
Mary Ann	107	106	116	65	60	67	108	65	106	70	92	78	92	78	106	113	86	69	68	74	106	63
McKean	126	116	118	76	78	77	117	88	120	81	111	88	105	94	120	117	113	80	84	85	109	87
Monroe	117	115	113	71	73	72	69	125	114	74	100	89	117	75	112	111	110	[illegible]	75	76	113	77
Johnstown Village	139	138	129	108	103	107	84	165	129	111	117	123	129	116	129	133	127	113	112	110	131	111
Newark—North Precinct	82	82	77	70	69	69	81	68	78	72	69	80	70	82	85	79	77	69	73	69	75	71
Newark—South Precinct	85	78	81	66	65	67	81	71	79	72	[illegible]	75	74	77	87	77	76	63	67	69	72	77
Newton	153	152	149	70	67	63	148	75	140	81	125	95	116	105	140	136	127	105	76	78	134	83
St. Louisville Village	32	34	38	28	25	24	33	32	30	32	38	34	30	32	37	35	25	31	31	34	29	34
Perry	79	77	73	69	63	71	75	69	76	70	66	77	69	75	72	70	68	71	69	67	76	60
St. Albans	106	107	104	77	72	74	99	82	107	75	98	86	96	90	105	104	104	78	78	78	103	77
Alexandria Village	67	73	65	55	54	55	56	74	63	62	57	69	55	75	62	61	61	65	65	65	64	59
Union—North Precinct	84	81	84	47	48	48	80	49	80	50	53	55	78	51	84	81	79	45	48	50	54	53
Union—South Precinct																						
Hebron Village	136	116	119	50	41	33	112	68	125	47	101	75	113	60	129	125	123	48	44	48	36	143
Washington																						
Utica Village—North	92	92	88	117	114	112	92	113	93	111	90	115	108	114	89	89	87	115	115	113	85	114
Utica Village—South																						
Total County																						
First Ward—A	121	119	119	92	97	98	122	94	121	97	121	97	124	85	120	121	127	94	90	88	122	93
First Ward—B	63	64	64	36	38	37	69	32	66	36	67	35	73	30	70	71	70	32	32	32	70	32
First Ward—C	90	92	91	98	97	94	98	94	86	106	89	102	94	100	92	90	92	98	98	97	91	100
First Ward—D	78	77	80	59	62	59	87	52	87	54	79	58	84	56	82	75	84	56	61	55	81	54
First Ward—E	92	86	88	71	75	73	103	62	94	70	88	77	96	66	89	87	88	76	76	74	87	73
Second Ward—A	120	116	121	47	50	46	125	42	117	49	118	31	118	46	118	117	116	50	48	48	120	41
Second Ward—B	139	136	140	67	66	62	138	65	138	66	167	71	142	65	136	131	136	70	71	68	134	65
Second Ward—C	103	97	102	38	37	33	101	35	98	37	101	38	105	33	101	102	101	35	35	35	99	33
Second Ward—D	157	148	152	71	64	67	162	66	168	58	163	68	164	70	162	161	160	62	61	63	165	61
Second Ward—E	77	76	75	65	66	67	85	61	80	59	77	67	88	54	78	80	78	61	58	62	73	66
Second Ward—F	97	95	96	57	58	54	108	46	105	50	91	64	105	51	99	95	88	52	58	58	96	57
Second Ward—G	90	81	80	69	71	75	92	66	85	73	74	83	84	76	85	82	77	72	70	76	84	67
Third Ward—A	139	143	146	92	90	95	115	41	113	45	115	44	117	43	118	113	114	43	45	44	115	42
Third Ward—B	114	40	111	45	46	46	115	41	113	45	115	44	117	43	118	113	114	43	45	44	115	42
Third Ward—C	89	83	84	53	52	51	95	42	87	50	83	62	78	61	87	83	85	50	50	52	85	48
Third Ward—D	94	90	92	74	77	75	101	68	95	74	93	77	99	74	98	95	85	69	71	71	123	57
Third Ward—E	168	167	167	71	70	72	170	71	165	75	164	73	160	82	174	168	167	64	68	70	174	64
Third Ward—F	124	121	123	108	101	105	139	92	129	102	119	115	139	94	123	122	123	102	102	109	124	104
Third Ward—G	70	72	73	57	57	54	74	56	73	58	61	71	63	67	70	70	68	57	59	59	79	47
Fourth Ward—A	174	167	171	101	107	103	175	108	177	103	170	114	170	108	174	164	161	108	107	113	168	106
Fourth Ward—B	80	75	83	88	83	78	94	70	94	71	71	94	84	80	78	80	75	80	83	83	84	80
Fourth Ward—C	137	126	123	110	112	114	151	96	145	96	115	128	135	108	131	130	128	115	107	112	122	113
Fourth Ward—D	137	134	132	73	68	72	156	68	147	71	147	77	158	68	146	146	141	72	70	78	145	69
Fourth Ward—E	100	94	91	88	88	94	102	88	99	89	95	95	102	92	99	96	95	89	89	88	101	89
Fourth Ward—F	129	111	118	84	84	82	127	88	128	81	111	102	127	86	129	127	119	79	75	79	115	86
Fourth Ward—G	87	81	83	73	66	71	101	57	99	58	81	77	81	76	92	84	87	65	69	67	85	65
Total City																						
Grand Total	5835	5797	5724	4348	4231	4255	5766	4546	5677	4459	5316	4934	5580	4734	5620	5694	5536	4480	4425	4477	5430	4486

MAY MOVE HIS FACTORY HERE

A party living in Guernsey county is considering the matter of removing his gas engine manufactory to Newark. He manufactures gasoline engines and desires to obtain better railroad facilities such as Newark affords, and it is said that he does not ask any unreasonable conditions to come here. The matter is in its infancy but will in all probability, develop into a reality

FALLING STONE INJURES ANKLE

Thomas B Edwards, who lives on North Clinton street, and who is a well known teamster, had the misfortune to meet with an accident on Tuesday evening which will have the effect of confining him to his home for several days. He was engaged in unloading a heavy stove, when he slipped and fell, the stove falling on one of his legs, badly injuring the ankle He was taken to his home where the injury was attended to by a physician.

SUFFERS WITH RHEUMATISM

Mr. William Switzer, one of Newark's oldest and most highly esteemed citizens, and who is the oldest member of the Commercial Travelers' Association in Newark, is confined to his home on Maple avenue, with a severe attack of rheumatism. Mr. Switzer has been engaged in traveling for many years, and in the old time went all over the state in an old time notion wagon, having many customers in all the towns over the various routes he traveled.

The death records of the railroads have been lessened materially as a result of the compulsory adoption of safety devices and systems.

FOUR DEMOCRATIC GOVERNORS WHO WERE ELECTED TUESDAY

NEW YORK

MASSACHUSETTS

CONNECTICUT

NEW JERSEY.

BUMPED SHIN; OPERATED ON

Gilbert Miller, a well known and popular mold worker employed at the Heisey glass works, has been off duty for the past several months on account of a lame ankle in his right foot, which was operated on and the cause of the trouble found to be an abscess in the shin bone at its lower end. The outer shield of the bone had to be chiseled through, and a large quantity of puss was discharged and much diseased bone was removed. The trouble all arose from his having bumped the shin bone severely on a heavy piece of iron last spring. He has suffered intensely for some time with the leg, but since the operation has rapidly improved and promises to make a good recovery He lives at 75 Oakwood avenue.

Judge Nicholas Presiding.

Judge Nicholas, of Coshocton, will come here today and will open the criminal court and consider the applications filed by persons charged with first degree murder in the lynching of Carl Etherington to be admitted to bond These cases will probably be assigned for trial today or tomorrow.

WILL PURCHASE PROPERTY.

Mr. G. Cook who resides near Fredericktown, Ohio, was in the city this week and will make an investment in the purchase of several pieces of property, including a number of dwellings in the city.

OPERATION FOR TONSILITIS.

Bernard, the little son of Felix Campbell, a popular molder employed at the Wehrle works, was operated on a few days ago for enlarged tonsils and adenoids. He is now sufficiently recovered to be able to be out and play with the other boys.

REALTY CHANGES

Mrs Mabel Norris has just purchased a nice piece of property in the East End. Mr. C. M. Chenault has also purchased a dwelling in the East End, and is now engaged in improving it by painting and making new additions. He will also have a new cement walk laid in front of the premises.

COURT NEWS

MOTION FILED.

In the case of Nannie McGilton against John C. Krieg and others, the defendants have filed a motion to strike from the second amended petition certain paragraphs. They ask that this be done for the reasons that they are mere conclusions and deductions and arguments and not statements of facts, and that they were mere repetitions of what is contained in their second amended petition. Flory and Flory, attorneys for defendant.

WANTS NEW TRIAL.

Court Stenographer Cooper has prepared a bill of exceptions on behalf of the defendant in the case of the State of Ohio against Jerry Baker, tried, found guilty and sentenced by the Mayor for selling intoxicating liquor in the city. The defendant claims that certain errors existed in the record, on account of which he should be granted a new trial.

BILL OF EXCEPTIONS.

A bill of exceptions, prepared by Court Stenographer Cooper has been filed with Clerk of the Courts Larason in the case of Katsampos and Barouxes against Eli Hull. In this case the plaintiffs sued to recover for alleged damages to their stock of goods, which they claim resulted from the tearing down of the north wall of the old Hull building on the west side of the Public Square prior to the erection of the new Hull building. The proceeding in the Court of Common Pleas resulted in a verdict for Hull. The plaintiffs will ask the Circuit Court to set aside this verdict and give them a new trial.

CHANGE OF TIME

The Pennsylvania railroad will change time on Sunday, Nov. 27, and it is understood that they will have an additional train both east and west.

RUSHING WORK ON NEW TRACKS

Work is rapidly being pushed on the construction of the new tracks for the Baltimore and Ohio Railroad company's coal yard at this point. This yard, when completed, will be the weighing and billing point for all coal shipments on the Pittsburg No. 8 Cambridge and Shawnee districts, this work now being handled at Mineral Siding and Cambridge.

NEW TIME CARD

The Baltimore and Ohio trainmaster and assistants are engaged in getting out the new time card, which becomes effective Sunday, November 27.

NICE IMPROVEMENTS

The Baltimore and Ohio Railroad company is engaged in widening the banks and ditches at Butler, on the Lake Erie division, and within the next few days will put a construction gang at work widening the banks on Sundale Hill.

RAZOR FIGURES IN CRAP GAME

A couple of fellows in the neighboring village of Granville, a white man and a colored man, engaged in a thrilling game of craps, which resulted in the white man being carved with a razor. The cutter was arrested but was discharged from custody when the prosecution failed to show up.

OUT ON CRUTCHES

Charles Tyrer, an employe of the Keeley factory on West Main street, who had the misfortune to fall and fracture his knee cap some time ago, is now able to be out on crutches. Charlie now has a new trouble with his leg since the old fashioned white swelling has set in.

PLEASED WITH THE LECTURE

Quite a number of Newark people went up to Granville Tuesday night to hear Stanley Moorehead deliver his famous lecture, "The Lewis and Clark Expedition." Mr. Moorehead at one time was a student of Denison University, now curator of the celebrated Andover Museum, at Andover, Mass. Those who attended the lecture were immensely pleased with it.

THIEVES ROB EAST NEWARK BARBER SHOP

The barber shop of John Cerovsky, a foreigner, on Walnut street, between First and Second streets, was entered and robbed Monday night, but the thief secured little plunder for his pains. The shop was closed early in the evening and the fact that it had been robbed was not discovered until Tuesday morning.

Entrance to the room was gained by forcing a window with a broom handle, one end of which was whittled down so that it would fit under the sash so that leverage could be had in lifting the window. An accordiaon, a hair brush, scissors and other small articles were taken by the thief. The matter was reported to the police and Patrolman Gorman ordered to investigate

HANOVER HIGH WON.

The Hanover High school crossed bats with the St. Louisville High Saturday on the Hanover grounds, the latter meeting defeat. Good for Hanover, featured the game by getting 13 strike outs, while Koontz for Lousiville only got 7. St. Louisville had the game sewed up until the last half of the ninth when Hanover pulled together and made 4 runs, winning the game. Score:

Hanover .... 2 0 0 0 1 0 0 0 4—7
St. Louisville .... 0 0 2 1 2 0 1 0 0—6

NewspaperARCHIVE.com

A Reader Cures His Constipation—Try it Free

Simple way for any family to retain the good health of all its members

The editors of "Health Hints" and "Questions and Answers" have one question that is put to them more often than any other, and which, strangely enough, they find the most difficult to answer. That is "How can I cure my constipation?"

Dr. Caldwell, an eminent specialist in diseases of the stomach, liver and bowels has treated the whole field over, has practised the specialty for forty years and is convinced that the ingredients contained in what is called Dr. Caldwell's Syrup Pepsin has the best claim to attention from constipated people.

Its success in the cure of stubborn constipation has done much to displace the use of salts, waters, strong cathartics and such things. Syrup Pepsin, by training the stomach and bowel muscles to again do their work naturally, and with its tonic ingredients strengthening the nerves, brings about a lasting cure. Among its strongest supporters are Mr. John Gravelins of 36 Milwaukee Ave., Detroit, Mich., Mr. J. A. Vernon of Oklahoma City and thousands of others. It can be obtained of any druggist at fifty cents and one dollar a bottle, or if you want to try it first a free sample bottle can be obtained by writing the doctor.

Dr. Caldwell does not feel that the purchase of his remedy ends his obligation. He has specialized in stomach, liver and bowel diseases for over forty years and will be pleased to give the reader any advice on the subject free of charge. All are welcome to write him. Whether for the medical advice or the free sample address him Dr. W. B. Caldwell, 501 Caldwell building, Monticello, Ill.

WAIT!

WATCH!

$25

We will loan you $25 for 50 weeks at 60c per week. Other amounts at same proportion. Any amount from $5 to $100.

Loans made on household goods, pianos, fixtures, horses, buggies, implements, etc., without removal.

We do what we say we do. A square deal to all.

Write or phone us today and our agent will call and explain how we loan money privately, at low rates on personal property.

Loans made in Columbus and all nearby towns and country.

Our agent is in Newark every Friday. Fill out blank below.

Name .....

Address .....

STATE LOAN COMPANY
Corner High and Spring streets. 6th floor Union National Bank Bldg. Bell, Main 4566; Citizen's 8065. Columbus, Ohio.

JOHN M. SWARTZ.
Attorney-at-Law.

Practices in all courts. Will attend promptly to the business entrusted to him. Special Attention given to collections, administrations of estates, accounts of administrators executors guardians and trustees, carefully stated and attended to. Special facilities for obtaining patents in all countries.
Office Over Franklin National Bank

INSCRIPTION

Of Atheistic Character on Husband's Grave Prevents Burial of His Widow By His Side.

Zanesville, Nov. 8.—Mrs. Esther Hook, of McConnelsville, who died Saturday and whose funeral will be held today at Hooksburg, Morgan county, will not be buried in the tomb with her husband, because of the inscription placed upon the tomb by Mr. Hook prior to his death.

"I love my posterity. It is the only everlasting life due me.

"I doubt the truth of inspiration to man from any supreme power.

"There is no beginning of man, time or space, so there is no end."

Mrs. John Hopkins of Bradford, Pa. writes that she is entirely cured of a bad case of Eczema of many years standing, by the use of Dr. Hale's Household Ointment. Clean, pure and wholesome and it permanently cures all skin troubles. At drug stores, 25c and 50c, or direct from Kenyon & Thomas Co., Adams, N. Y. At City Drug Store.

LATHAM

(Continued from Page 1.)

again toward Charles street. Curving around the Belvedere hotel, he flew to about the line of Calvert street, and there, some 2,000 feet in the air, performed a series of aerial gyrations.

Then he struck off for the skyscraper district again. Over the Sun building he wheeled westward and near the edge of the city bore away southwest for the aviation field. On reaching it, he was overwhelmed with congratulations by his fellow aviators and friends.

There were real competitions at the aviation field, being the first thus far shown the public here. Here again Latham came to the front by winning first in the duration and also in the distance contests. Count Jacques de Lesseps, in his Bleriot, took second place in the altitude and in the duration, and J. Armstrong Drexel, sailing a Bleriot, won the first prize for altitude. His record was 1,886 feet, while Count de Lesseps scored 1,722 feet.

Latham took first duration prize by remaining in the air a total of 47 minutes 31 seconds. DeLesseps remaining aloft 30 minutes 42 4-5 seconds. The latter tried for altitude, but was compelled to descend after reaching a height of 820 feet because of motor trouble.

Three minutes before the closing bomb was fired Williard began a short flight in a Curtiss biplane. Latham's flight over the city did not count in his duration score, as it was finished before the official opening of the day's flights.

J. Armstrong Drexel began the day's sport with an exhibition flight to try out his Bleriot, and a few minutes later he was followed off by Latham, and he shortly by DeLesseps.

Early in the afternoon the wind blew at the rate of 20 miles an hour, but as time passed it fell to practically nothing. Aloft it was found to be too great to make great altitude. Both Drexel and DeLesseps reported intense cold in the higher strata.

After flying in the baby Wright biplane from the railroad station to the course Arch Hoxey made a bad landing and damaged the machine. It was repaired in time for today's flights, however. Hoxsey, who is expected to take the world's altitude record from Johnstone while here, was unhurt. Summaries:

Hourly distance—Won by Latham (Antoinette), 10 laps (unofficial, there being a question of some pylons having been cut). No competitors.

Hourly altitude—Won by Drexel (Bleriot), 1,886 feet; second, DeLesseps (Bleriot), 1,722 feet.

Totalization of duration:

Won by Latham, 47 minutes 31 seconds; second, DeLesseps, 30 minutes 42 seconds.

Standing of prize winners: Latham, $6,500; Drexel, $500; DeLesseps, $500.

Not Sorry for Blunder.

"If my friends hadn't blundered in thinking I was a doomed victim of consumption, I might not be alive now," writes D. T. Sanders of Harrodsburg, Ky., "but for years they saw every attempt to cure a lung-racking cough fail. At last I tried Dr. King's New Discovery.. The effect was wonderful. It soon stopped the cough and now I am in better health than I have had for years. This wonderful life-saver is an unrivaled remedy for coughs, colds, la grippe, asthma, croup, hemorrhages, whooping cough or weak lungs. 50c, $1.00. Trial bottle free. Guaranteed by F. D. Hall.

This will Stop Your Cough in a Hurry

Save $2 by Making This Cough Syrup at Home.

This recipe makes a pint of better cough syrup than you could buy ready-made for $2.50. A few doses usually conquer the most obstinate cough — stops even whooping cough quickly. Simple as it is, no better remedy can be had at any price.

Mix one pint of granulated sugar with ½ pint of warm water, and stir for 2 minutes. Put 2½ ounces of Pinex (fifty cents' worth) in a pint bottle; then add the Sugar Syrup. It has a pleasant taste and lasts a family a long time. Take a teaspoonful every one, two or three hours.

You can feel this take hold of a cough in a way that means business. Has a good tonic effect, braces up the appetite and is slightly laxative, too, which is helpful. A handy remedy for hoarseness, bronchitis, asthma and all throat and lung troubles.

The effect of pine on the membranes is well known. Pinex is the most valuable concentrated compound of Norwegian white pine extract, and is rich in guaiacol and all the natural healing pine elements. Other preparations will not work in this formula.

This Pinex and Sugar Syrup recipe has attained great popularity throughout the United States and Canada. It has often been imitated, though never successfully.

A guarantee of absolute satisfaction, or money promptly refunded, goes with this recipe. Your druggist has Pinex or will get it for you. If not, send to The Pinex Co., Ft. Wayne, Ind.

SELECT QUESTION FOR THE DEBATERS

Selection has been made of the question to be debated by the teams of the inter-school debating league. The subject was submitted by Zanesville and is: "Resolved: That the Federal Government should adopt a Graduated Income Tax with Exemption of Incomes below $5,000."

The first debate will be held the second Friday in March with Mt. Vernon at Newark. The team for this year's debate has not been selected yet but probably will be within the next two weeks. The Newark High school out of five debates has won four and the school is justly proud of the record. The debates have always been conducted under the direction of Prof. Herbert Patterson, and much credit is due him for the success of the contests.

AMUSEMENTS

AT THE ORPHEUM.

One of the best vaudeville bills ever presented in Newark, opened Monday at the Orpheum theater in the Arcade.

The program was featured by Rutan's Song Birds, an act that should be seen by every one during their engagement in this city. Rutan, a former member of New York's famous Trinity choir, assisted by Baby Dorothy, four years of age, and Baby Ellis, five, sang their way into the hearts of three large audiences on the opening date. Rutan has a magnificent voice and his two little baby asistants are marvels, especially the little girl with her natural stage presence. They will materially assist in packing the house at every performance.

The Lafayette-Lamont company, the Chantecler Acrobats kept the audience convulsed throughout their act. It is one of real merit and being along new lines was thoroughly appreciated by all. The four members of the company are all artists in their particular lines and received encore after encore.

Tom Heffron, the one-legged comedian, is certainly deserving of the title of the king of mirth. Mr. Heffrom is one of those jolly fellows whose affliction does not bother him a bit. He can do more with one leg than most men can with two, and as a fun maker he is certainly entitled to the blue ribbon. He had his audience with him from the start and the applause which he received must surely have been pleasing.

Mr. and Mrs. Harry Fielding in a screaming comedy sketch wound up one of the most evenly balanced bills appearing at the Orpheum for a long time. Mr. Fielding is a great favorite in this city and his work stamps him as a comedian of high class.

The Orpheumscope picture was up to the usual standard and Manager Bassett advises all to call and secure seats in advance, as S. R. O. will undoubtedly be the order during the balance of the engagement of the present bill.

AT COLONIAL THEATER.

The subject of spiritualism, which has been of late drawing the whole scientific world from other pursuits to the most thorough investigation of its many phenomena, has engaged the attention of Richard Harding Davis, most versatile of our native authors. Out of the results of many years' inquiry into the various phases of the subject, Mr. Davis has built a powerful melodrama "The Seventh Daughter," shortly to be seen at Columbus with a fine cast including Crystal Herne and Vincent Serrano in the leading roles. Its story deals with a conspiracy by which three unscrupulous men of science and brains attack the immense fortune of an aged millionaire by playing on the old man's superstitions. The play abounds with tense dramatic situations, culminating in the magnificent climax of the third act a scene representing a seance, at which spiritual materialization is attempted. The date of the presentation at the Colonial theater, Columbus, is Thursday, Friday and Saturday, and Saturday matinee, Nov. 10, 11 and 12.

T. L. DAVIES

Special Sale Wednesday and Thursday of

Women's Dresses

Madam, these offers will open your eyes. And we are talking to the economy loving women of this city. The woman of high-class taste will be pleased at the small expenditure, for we bring the garments of richest style and best workmanship within the reach of limited purses.

They are made in Fine French Serges, Broadcloth, Prunellas, Fancy Worsteds, Mohairs and Taffeta Silks. Beautifully trimmed with Persian velvet yokes and braids.

AT $6.98—Black and navy blue Mohair. Dresses, handsomely trimmed with fancy silk braid. Fully worth $9.50.

AT $9.98—Handsome Dresses of serges, Panamas and fancy worsteds; in black, navy blue, reseda, brown, and green, trimmed with fancy braid and Persian velvet yoke. They would be cheap at $12.50.

AT $11.50 AND $12.50—Tailor made Dresses of the latest models in all the new materials and Shepherd Plaids, and are elegantly trimmed, they were made to retail at $15.00.

AT $12.48—Chiffon Silk Taffeta Dresses, in black and colors, handsomely trimmed, regular price $15.00 and $17.50.

We also offer some grand values in Dresses at **$14.50, $17.50, $19.00 and $25.00.**

Ask to see our Black Voile Dresses, some are lined throughout with Persian linings, they are Dame Fashion's latest creations at special low price of **$25.00.**

$2.98—For your choice of our $5.00 Silk Petticoats. They come in black and colors, chiffon taffeta silk, tailored styles, built to conform wth season's styles in outer garments.

Remember this offer is only for Wednesday and Thursday. DON'T MISS THEM.

One Price Strictly Cash

T. L. DAVIES

15 S. Third St Newark, Ohio.

The Up-to-Date Dry Goods Store and Ladies' and Children's Ready-to-Wear Garments. All Goods Marked in Plain Figures

PIANO CONTESTANTS' STANDING

		Votes.			Votes.
1	Business Girls' Club	428165	9	Julia Neibarger	45850
2	Agnes Schaller	407455	10	Mrs. Will Dover	17240
3	Wm. Moler	185210	11	Mrs. John Kreig	7615
4	Pythian Sisters	164035	12	Mary Belle Daniels	2400
5	Effie Messick	68630	13	Eagles	200
6	Y. M. C. A.	61415	14	Mary Sigler	680
7	Ladies of Knights of St. John	55440	15	Mrs. F. Hobs	95
8	Lovella Sachs	51515	16	Nellie Bagent	350
			17	Arthur Bagent	190

The Business Girl's Club have advanced into first place with Agnes Schaller a close second.

Wm. Moler, a new contestant, has landed third place with the Pythian Sisters following close in fourth place. Many others have a good start and if they get out and hustle, they have a good chance to win one of these fine pianos. ONLY 4 WEEKS MORE. CONTEST CLOSES, SATURDAY, DEC. 3RD. GET BUSY.

ED DOE
POWERS-MILLER CO
CLIFF L. STURGEON

"Time's Flight Turned Backward"

SAGE AND SULPHUR

Made Her Look Twenty Years Younger

READ MRS. HERRICK'S SWORN STATEMENT

STATE OF NEW YORK, COUNTY OF MONROE } ss. ROCHESTER, N. Y.

Nancy A. Herrick, being duly sworn, deposes and says: When I was a girl, I had a head of heavy, long, dark brown hair which was the envy of my schoolmates, and which attracted the attention and remarks of strangers. As I grew older, my hair commenced to come out, just a little at first, but gradually more and more, and then began to turn gray. I was induced by the many good reports I had heard of Wyeth's Sage and Sulphur Hair Remedy to try a bottle. My hair was quite thin and gray when I began using Sage and Sulphur, and you can imagine my satisfaction when I found that it was fast coming back to its natural condition, being thicker, darker and more glossy than it had been for a long time. I continued to use Sage and Sulphur, and my hair is now as heavy, dark and smooth as when I was a girl of sixteen. It is now four years since I commenced using Sage and Sulphur, and my hair is still in splendid condition.

Sworn to before me this 29th day of July, 1909.

Nancy A. Herrick

Preserve Your Youth and Beauty by Using

WYETH'S SAGE AND SULPHUR HAIR REMEDY

It Is Pure, Safe And Reliable
It Is Not Sticky, Oily Or Greasy
It Is An Elegant, Refreshing Dressing
It Makes The Hair Soft And Glossy
It Quickly Removes Dandruff
It Restores Faded And Gray Hair To Natural Color
It Stops Hair Falling And Makes The Hair Grow

It Will Make You Look Years Younger

PRICE 50c. and $1 A BOTTLE

AT ALL DRUGGISTS

If Your Druggist Does Not Keep It, Send Us The Price In Stamps, And We Will Send You A Large Bottle, Express Prepaid.

WYETH CHEMICAL COMPANY
74 Cortlandt St.
NEW YORK, N. Y.

FOR SALE AND RECOMMENDED BY FRANK D. HALL, DRUGGIST

The Newark Board of Trade

Offers Free Factory Sites, Cheap Power and Fuel

THE NEWARK BOARD OF TRADE
Newark, Ohio.

Read the Wants, Page 6, Now

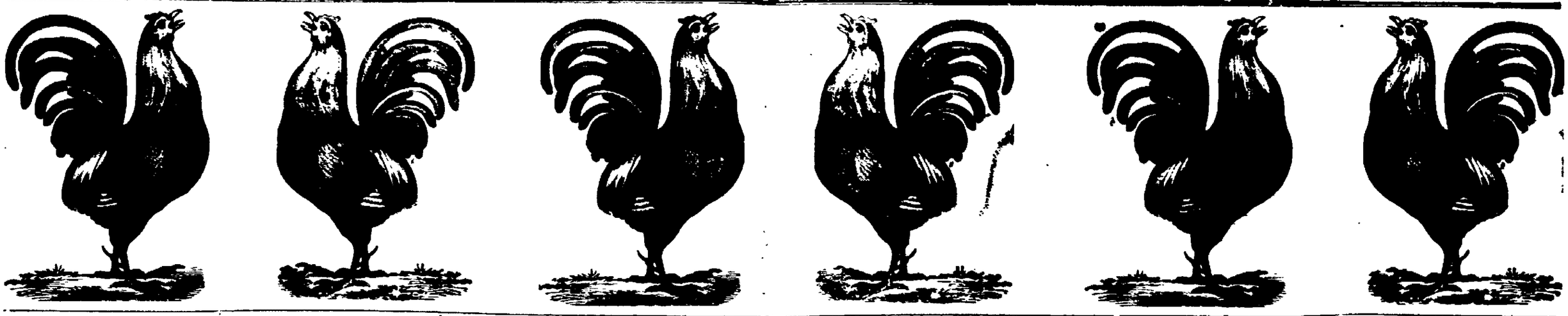

THE
Newark Daily Advocate
Published by the
ADVOCATE PRINTING COMPANY

J. H. NEWTON, Editor.
C. H. SPENCER, Manager.

Terms of Subscription:
Single Copy ..... 2 cts
Delivered by carrier, per week..10 cts

If Paid in Advance:
Delivered by carrier—one month $ .40
Delivered by carrier—six months 2.25
Delivered by carrier—one year.. 4.50
All subscribers who arrange to pay at the office are subject to a call from the collector if payment is not made when due.

Terms by Mail:
(Strictly in Advance)
One month .....$ .25
Three months ..... .65
Six months 1.25
One year 2.50
All subscriptions discontinued at end of time for which they are paid unless renewed before expiration.

Entered as second class matter March 26, 1892, at the postoffice at Newark, Ohio, under Act of March 6, 1879.

ADVOCATE PHONES.
Independent Branch Exchange.
Editorial Department 59
Business Office 61
When one number is busy call on other
Bell.
Editorial Department 59
Business Office 59

MEMBER SELECT LIST OF OHIO DAILY NEWSPAPERS.
Advocate's New York Office—116 Nassau street. Robert Tomes, Eastern Representative.
Advocate's Chicago Office, 116 Dearborn St. Allen & Ward, Western Representatives.

The jollity of the crowing rooster and the gloomy countenance of the eagle were never in greater contrast.

Five great Governors in five great States—all Democrats. Pretty good for one election day.

Who is it that Roosevelt claims has been "licked to a frazzle."

Hon W. A. Ashbrook, Democratic candidate for Congress, made a wonderful campaign in Licking county. His vote develops the fact that his popularity has not waned, and the old soldiers manfully stood by him. Reports from all over the district are to the effect that he has polled an immense vote and that he will be re-elected by a large majority.

Four Democratic Governors in the states of New York, New Jersey, Massachusetts and Connecticut, certainly make a great political bunch.

Clean and honest politics has been the slogan of the Advocate during all the campaign just closed, and it has been lived up to by the party in every sense of the word. Upon this kind of a campaign and on this basis the Advocate looked forward to a great Democratic victory, and that we were not deceived is evidenced by the result. Ohio has seen the difference in the leadership of the two parties in this campaign. There could be but one choice with thinking people.

The streets in the vicinity of the Advocate office Tuesday night forcibly reminded the old-timers of the time when Grover Cleveland was elected President the first time Main street for nearly a block was crowded during all the hours before midnight with an immense throng of people, all anxious to read the election returns thrown on the canvas by the Advocate. The service furnished the Advocate is the best ever given the people of Newark on a similar occasion and was greatly appreciated.

Perhaps now the American Tribune will think more of the recent straw vote.

The Harmon victory was celebrated with bonfires and street parades headed by brass bands at midnight.

Ohio, New York, Massachusetts, New Jersey, Connecticut—all in the Democratic column. This news is quite cheering, indeed.

No, gentle reader, Uncle Joe Cannon will not preside over the next National House of Representatives.

There are 68 election precincts in Licking county, 26 in Newark, and 42 outside of the city.

—o—

Election comes but once a year, but when it comes it brings good cheer—to some.

—o—

It is hoped that the extra demand for roosters today will not boost the price of poultry.

—o—

Next fall the people will elect municipal officers only and the year after comes the presidential election.

—o—

It is satisfaction to many to know that there will not be another election for 12 full months.

—o—

Governor Harmon is the logical Democratic candidate for president in 1912.

—o—

The re-election of Governor Harmon recalls the incident attending his graduation from Denison University at Granville. He was then, of course, "Jud." Harmon. Joining with other students young Harmon published a "Pasquin" in which humorous and perhaps somewhat uncomplimentary reference was made to certain faculty members. Graduation day came and as punishment young Harmon was denied his diploma. The faculty said they

would give the sheepskin to him pirvately the next day. This didn't suit the students, however as Harmon was as popular with them as he is with the Ohio people today. The boys went enmasse to the powers of the college and they won. A second "commencement" was held; the students assembled on College Hill and headed by the band marched to the church where Harmon was given his diploma with due ceremony. And now old Denison is very glad to number Judson Harmon among her alumni

—o—

Robbins Hunter has been probate judge only a few weeks, but in that short time he has demonstrated that he is fully capable of filling the bill in a satisfactory way. The people made no mistake in electing him Tuesday.

—o—

J. M. Farmer has been one of the most painstaking and competent men ever in charge of the Licking county recorder's office. The Advocate congratulates both Mr. Farmer and the people who elected him.

—o—

C. L. Riley was one of the men whom the American Tribune tried hardest to defeat but Mr. Riley's personality and his successful management of the county auditor's office brought about his triumphant re-election.

—o—

As county treasurer, James W. Rutledge will prove just as efficient as he did in the county recorder's office. Mr Rutledge is a man who can be depended upon.

—o—

Phil B Smythe never shirked his duty as prosecutor and this fact coupled with his reputation as a first-class lawyer caused the people to re-elect him Tuesday

—o—

Commissioners Brownfield Tavener and Tatham have had an economical, honest administration and they merited the confidence that was placed in them Tuesday in their re-election.

—o—

Fred S Culiy understands his business. He is a good civil engineer. One good term deserves another and that is what the people gave him on Tuesday

—o—

Edwin M Larason is one of the most popular and most efficient Clerks that Licking county has ever had. His education and experience qualify him for the office. Even the Republican leaders conceded Mr. Larason's election before the polls closed Tuesday

—o—

Frank E Slabaugh took charge of the sheriff's office under trying circumstances, but he was equal to the emergency and he has "made good." Mr Slabaugh deserves the handsome vote he received

—o—

And Dr Wisiarch is among the winners, too. The doctor is a popular man and he will make a competent coroner.

—o—

F B Dudgeon, Peter Brubaker and James Redman constitute the old board of infirmary directors, and they also comprise the new board. The rimanagement of the institution out by Union Station is endorsed by the people.

—o—

The Advocate made the hit of the hour in furnishing the people of the city with the latest and most complete returns of the election, which were flashed on canvas in front of the office. That the service was appreciated was evidenced by the enthusiasm with which the crowd received the returns.

—o—

It looks very much as if Senator Dick "got his" yesterday.

—o—

It's now Hon. W. D. Fulton, member of the Ohio House of Representatives. The opposition paper early in the campaign turned its guns upon Mr. Fulton, but every shot that was fired won friends for Mr. Fulton. He goes to the legislature knowing that the people have confidence in him and he will be mindful at all times of their interest. And Mr. Fulton will not vote for Senator Dick.

—o—

The newspaper people on the south side of West Main street are all happy today, thank you.

—o—

It was a fine day and the weather man certainly did his part to bring about the results

—o—

It isn't hard to find an "I told you so" man in town today and it's just as easy to pick the winners with a glance.

—o—

The Advocate screen was a popular feature last night. The news, hot from the wire was posted in typewritten form and pictures of many of the candidates were thrown upon the screen

At 2 a. m. 500 precincts outside of Hamilton county show a Democratic gain of 3000. It is estimated that Harmon will carry Butler county by 3000.

"I laid the foundation of my fortune by saving car fares," remarked the rich man, proudly. "I never knew you were a street car conductor," replied the other

Siam buys no sewing machines from America, but from Great Britain, Germany, Belgium and France combined.

OHIO'S MOST POPULAR DEMOCRATIC CONGRESSMAN

HON. WM. A. ASHBROOK.

The vote in his own township stood: Ashbrook 309, Critchfield 89. These figures speak for themselves.

Knees Became Stiff

Five Years of Severe Rheumatism

The cure of Henry J. Goldstein, 14 Barton Street, Boston, Mass., is another victory by Hood's Sarsaparilla. This great medicine has succeeded in many cases where others have utterly failed. Mr. Goldstein says: "I suffered from rheumatism five years. It kept me from business and caused excruciating pain. My knees would become as stiff as steel. I tried many medicines without relief, then took Hood's Sarsaparilla, soon felt much better, and now consider myself entirely cured. I recommend Hood's."

Get it today in usual liquid form or chocolated tablets called **Sarsatabs.**

DEMOCRATS ELECT FULL CO. TICKET

(Continued from Page 1.)

ton Case for sheriff by 1582 votes.

Auditor C. L. Riley rolls up 1008 against Dr. J. N. Wright for county auditor.

For commissioner J. E Brownfield received 5638 votes, S. I. Tatham 5593 and G. T. Tavener 5529, while their opponents, R. S. Campbell, John W. Little and John E. Wilson received 4095, 3986 and 4005 votes respectively.

For county treasurer J. W. Rutledge received 5529 votes and C. A. Burke 4287, the former's plurality being 1293.

Recorder J. M. Farmer has a plurality of 1281 over S. B. Besse for recorder.

Surveyor Fred Cully has a plurality of 520 over his Republican opponent, A. M. Davidson.

Prosecutor Smythe has 908 plurality over J. R. Davies.

For infirmary director P. W. Brubaker has 5620 votes, Frank B. Dudgeon 5694 and James Redman 5536, while their opponents, T. B. Iden, J. T. Oldaker and A. D. Seward have 4480, 4425 and 4477 respectively. The infirmary vote includes 58 precincts.

Fifty-eight precincts for coroner give Dr. W. E. Wiyiarch a plurality of 944 over his opponent, G. N. Brown.

MUSKINGUM COUNTY

Zanesville, Nov. 9.—2 a. m.—At this hour Miller and Haas were running 650 behind their opponents in 28 out of 42 country precincts. The Times-Recorder stated that the Democratic senatorial candidates would probably lose the county by about 100. However, it was expected at this hour that the city would vote for these men and give them a majority. At 1:30 o'clock only four of the 21 city precincts reported and each gave the Democrats about 50 majority.

Zanesville, Nov. 9.—3 a. m.—All but 22 precincts are reported. Miller and Haas are about 300 behind DeLong and Watkins. The final count is expected to let them break even in Muskingum.

DELAWARE COUNTY

Delaware, Nov. 9—2 a.m.—Twenty-two precincts in Delaware city and county show that Mayor Haas is running about 227 behind his opponent. Twelve precincts are yet to be heard from and as the majority of these precincts are in the city the mayor will probably get a small majority. Perry county will be lost to the Republicans, according to the latest information obtainable.

Delaware, O., Nov. 9.—3 a. m.—With all but two Delaware county precincts reported early this morning, Harmon carries Delaware by 215. Both precincts that are missing are Democratic. The Democrats probably elect the surveyor, prosecutor and a commissioner. Miller and Haas, (Dem.) lose Delaware by about 400. They are running close together.

MUSKINGUM DEMOCRATIC

Zanesville, Nov. 9.—Muskingum county goes Democratic by 300. The Democrats elect their whole local ticket except two or three men.

Read the "For Sale" ads tonight.

A Real Remedy

FOR COLDS, GRIPP, FEVERISHNESS AND ACHING.

Hicks' Capudine will do the work as nothing else will. It quickly banishes the aching and feverishness and restores normal conditions.

Capudine also cures Headaches of all kinds, including sick or nervous headaches, and headaches caused by heat, cold, gripp or stomach disorders.

Capudine is liquid—easy and pleasant to take—acts immediately. 10c., 25c. and 50c. at drug stores.

OHIO RETURNS

Columbus, Nov. 8.—At 11 o'clock tonight 491 precincts in Ohio give Harmon 32,290, Harding 16,528.

Cleveland, Nov. 8.—Returns indicate Howland (Rep.) wins the congressional election in the Twentieth district. Bulkley leads in the Nineteenth.

Mansfield, Nov. 8.—The first precinct reported gives Harmon 101, Harding 132.

Kenton, Nov. 8.—One precinct gives Harmon 40, Harding 39.

Warren, Nov. 8.—One precinct gives Harmon 138, Harding 184.

Bucyrus, Nov. 8.—One precinct gives Harmon 160, Harding 7.

Jefferson, Nov. 8.—Indications point to Harding in Ashtabula county.

Norwalk, Nov. 8.—Returns indicate that Harmon carried Huron county by 300.

Washington C. H., Nov. 8.—Two precincts in Fayette county give Harmon 96, Harding 82. J. W. Keifer (Rep.) for congress is 52 votes behind his opponent in this county.

Columbus, Nov. 8.—Present indications point to Democratic victories in ten congressional districts and the Republicans are sure of nine.

Don't Be a Martyr to Headache.

Don't suffer with headache. The need has passed. Follow the example of thousands who have learned the marvelous curative powers of Hoffman's Headache Powders.

The severest headache that utterly prostrates you responds as quickly to Hoffman's as the little nagging ache. Hoffman's soothes, lulls, helps the tired, irritated nerves. The soreness disappears. The dull throb or nagging ache vanishes. That's the end of **any** headache—when Hoffman's does the work.

Sick headaches? Their fear has passed. Hoffman's powders cure and help the **stomach.** Overeating, over-indulgence of **any** kind—if they bring on a headache it is only for a minute if Hoffman's are near—the minute it takes for Hoffman's to act. Then there is no distressing after-effect. Hoffman's Headache Powders contain no opium, quinine, bromides or narcotics.

So don't suffer any more with headache. Don't nurse it. Don't let it wear **you** out because of a thought of the effect that may follow. You have Hoffman's now to fall back on. Go to your druggist. Tell him to give you Hoffman's. **Don't** let him give you any other. Substitutes are always annoying—in a case of this kind may do more harm than good. Get Hoffman's in 25 and 10-cent packages.

Your druggist can supply you. Ask him for Hazen Morse's 24-page book, "Do You Suffer?" It is free.

R'y. Time Cards

B. & O. R. R.

Leave Newark, Ohio.

Northbound	Westbound
No. 7... *7:45 am	No. 105... *2:55 am
No. 17...**8:10 am	No. 107... *7:50 am
No. 3....*1:55 pm	No. 111..**11:25 am
No. 15....*9:25 pm	No. 102... *1:55 pm
	No. 101... *9:20 pm

Eastbound	Southbound
No. 106..*12:45 am	No. 208..**7:50 am
No. 14..* 6:10 am	No. 210..**2:15 pm
No. 102..* 7:45 am	*Daily
No. 104..*12:40 pm	
No. 112..**2:40 pm	
No. 8..* 7:20 pm	**Except Sunday

Arrivals from the North.
No. 4 .....*12:15 pm
No. 16 .....**6:50 pm

P., C., C. & St. L. RAILWAY.

Eastbound	Westbound
No. 8.... 1:45 am	No. 25.... 1:10 am
No. 10.... 8:30 am	No. 21.... 5:45 am
No. 18.... 9:50 am	No. 73..** 7:27 am
No. 6....12:55 pm	No. 37...* 8:10 am
No. 14.... 1:43 pm	No. 7.... 9:05 am
No. 74..** 5:12 pm	No. 19....12:50 pm
No. 76...* 6:55 pm	No. 3.... 6:08 pm
No. 20.... 9:15 pm	No. 13.... 8:50 pm

*Sunday only.
**Daily except Sunday.

OHIO ELECTRIC RAILWAY MAIN LINE.

Limiteds Leave Newark for Columbus, daily except Sunday, 7:45 a. m. and every three hours until 7:45 p. m and for Zanesville at 8:05 a. m., and every three hours until 8:05 p. m.

Locals Cars Leave Newark for Columbus daily at 4:40 a. m., 6:20 a m and hourly until 11:20 p. m., and for Zanesville 5:45 a. m., 6:45 a. m. and hourly until 9:45 p. m.

GRANVILLE LINE.

First car departs at 5 a. m.
Cars every hour thereafter until 11:00 p. m. Last car from Granville 11:30 p. m.
Sunday—First car at 6 a. m.

ALL KINDS
Slate and Tin—Crimped and Corrugated Roofing Kept in Stock, Skylights, Ventelators

REPAIR WORK, STEEL CEILINGS, HOT AIR FURNACES.

LET US GIVE YOU AN ESTIMATE ON YOUR WORK. OUR PRICES ARE REASONABLE AND OUR WORK THE BEST.

WE HAVE A FINE LINE OF TIN WARE, GRANITE WARE, ETC.

H. A. Bailey
Formerly of Bailey & Keeley successor to Nutter & Bishop.
11 North Fourth St.
Citizens' 'Phone 1172.

A NEW CREATION
WEBSTER'S NEW INTERNATIONAL DICTIONARY

The *Only New* unabridged dictionary in many years.
Contains the *pith* and *essence* of an authoritative library.
Covers every field of knowledge. An Encyclopedia in a single book.
The *Only* dictionary with the *New Divided Page.*
400,000 Words. 2700 Pages. 6000 Illustrations. Cost over half a million dollars.
Post yourself on this most remarkable single volume.

Write for sample pages, full particulars, etc.
Name this paper and we will send *free* a set of Pocket Maps
G. & C. Merriam Co.
Springfield, Mass.

JOSEPH KENZ.
Notary Public, Real Estate and Insurance.
Office No. 7½ West Side Square, over Sample Shoe Store.
Deeds and Mortgages written. All business entrusted to me will be promptly and carefully attended to.

A BAD COLD
Requires Immediate Attention

Every time the system is forced to throw off a cold unaided, its resisting powers diminish and you catch cold more easily the following time.

Phosphate Quinine

Can be depended upon to break up and cure severe colds and lagripe attacks. It is different from ordinary quinine and has no unpleasant effects. Try a box today. You will be pleased with the results.

A. F. Crayton & Co.
DRUGGISTS

WAIT!
ITS MADE WITH MILK
WATCH!

The Big Store's Annual Sale

OF

WINTER UNDERWEAR

For Women, Children and Men

Thousands of Winter Weight Garments, the excess stocks and sample lines of leading American mills at savings of one-fourth to one-half.

Children's 25c Union Suits For 15c

Heavy Ribbed Union Suits for children from 6 to 14 years, fleece lined crochet finish, a remarkable garment at 25c. **Sale price ..... 15c Suit**

Ladies' Heavy Fleeced Vests and Pants, Regular 25c Quality, For 15c

Ribbed Fleece Lined Vests for ladies, all sizes; these are the standard 25c garments. We have hundreds of dozens of these which we will offer during this sale at ..... **15c Garment**

Ladies' $1.00 Union Suits For 75c

Fine Bleached Union Suits of firm Egyptian yarn, fine ribbed, fleece lined, excellent value at $1.00 suit. **Sale price ..... 75c Suit**

Ladies' 50c Vests and Pants For 37½c

Ladies' Fine Ribbed Vests and Pants, heavy winter weight fleeced; either cream or pure white, the kind always sold at 50c, and this is an exceptional garment at 50c. **Sale price at ..... 37½c Garment**

Men's Extra Heavy Fleeced Lined Underwear For 37½c

Men's Heavy Fleece Lined Underwear, natural gray or tan, complete assortment of sizes, usual selling price, 50c. **Sale Price 37½c**

Men's $1.00 Lamb's Wool Underwear For 75c

Men's Fine Wool Underwear, gray, white or scarlet, a standard $1.00 garment. **Sale Price 75c**

FULL LINES OF FINE WOOL AND SILK AND WOOL UNDERWEAR FOR WOMEN, CHILDREN AND MEN AT VERY LOW PRICES

The Powers-Miller Co.
NEWARK'S BIG DEPARTMENT STORE

APT QUESTIONS FOR TEACHERS

Applicants for County Certificates Had to Answer Them.

EXAMINATION HELD NOV. 5, '10

Prepared by the State School Commissioner to Test the Mental Qualifications of Those Who Seek Positions as Teachers in the Public Schools.

Following is the list of questions as prepared under direction of the state commissioner of public schools, and submitted at the county examination for teachers, Nov. 5, for elementary school certificates:

READING.

1. Explain fully some standard method of teaching sight reading. What are some of the special virtues in this method? One of its defects?

2. What part do the emotions play in the reading lesson? How do they affect the getting of the meaning? The oral expression

3. Why do some children read too rapidly? Some too slowly? How remedy these?

4. Who is each of the following and what gives each of them a place in public notice: The Wright brothers? La Follette King Manuel?

UNITED STATES HISTORY, INCLUDING CIVIL GOVERNMENT.

1. What is meant by the merchant marine? By Civil Service?

2. Who was Frobisher? Marco Polo? Jacques Cartier? The discoverer of the Philippine Islands? Ponce de Leon?

3. Define patriotism. How do you teach it? What are the underlying principles of a right patriotic spirit?

4. Give an account of the Ohio Company.

5. What classes of persons are excluded from civil offices? How is the disability removed?

6. Describe the campaign around Vicksburg. Why was it important? What were the chief results of the campaign?

7. Write the story of John C. Fremont.

8. Give account of how West Virginia became a state.

9. What great Americans have had most to do with her peaceful progress in a special manner? How? Write of one of these at some length.

10. What is a "boycott"? Who is an independent voter? A politician? An immigrant? What is a cabinet?

PHYSIOLOGY.

1. What is the value of a trained sense? How train a sense? Give some examples.

2. Give the relations of the mind and the vital processes of the spinal cord and motion and sensation; of the control of the body in forming habits.

3. How are muscles arranged? Why? Describe a muscle in detail. Name and locate two important muscles. Give their work.

4. Explain the formation of a boil and the cure of one.

5. Describe meat as a food. What diseases are caused by bad or spoiled meats?

6. What is a toxin? A poison? A vaso-motor nerve? Ozone? Heredity?

7. Give the uses of perspiration. Of bones of the middle ear. Of the white corpuscles.

8. Describe the kidneys and their work.

THEORY AND PRACTICE.

1. How do you arouse public interest in your school? What are the results of this work? Does it pay? How?

2. What apparatus and library have you in your school room? By what means are they procured?

3. What relation between the will and the ability to learn? Between perception and the memory?

4. How are members of the board of education elected in the township, village and special school districts?

5. What is meant by the art of questioning? Give the qualities of a good answer.

6. Enumerate some faulty methods of studying a lesson. Can these be remedied by the manner of assigning the lesson? How?

7. What are or should be the aims of a pupil in studying a lesson in history? In a lesson in reading? How should they attain these aims?

8. Explain your method of assigning the first lesson in division of fractions to a class. What do you expect of them at the next recitation?

9. When is a lesson well studied? When is a book properly read?

10. What do you regard as the chief evils of wrong methods of study in both teachers and pupils? What is meant by "thinking methods"?

ARITHMETIC.

1. Reduce 2 pk. 3 qt. 1⅓ pt. to the decimal of a bushel.

2. State in full the best and easiest method of teaching pupils to compute simple interest.

3. A and B can do a piece of work in 10 days; if A does ⅔ as much as B, in what time can each do it alone?

4. What is the side of the largest square that can be cut from a circle that contains 706.86 sq. ft. What is the length of the side of the circumscribed square.

5. At $18 per M. 2% off for cash, find the cost of the following:
12 boards 10 inches wide, 14 ft. long
16 boards 8 inches wide, 16 ft. long.
2 timbers 8 in. by 10 in., 12 ft. long.

6. Divide 45 hundredths by 10 ten millionths, multiply the quotient by 4 thousandths and add one-half of 133⅓ to the product

7. Give your method of teaching L. C. M. Why teach this subject?

8. What is the annual return on 3 per cent. bonds bought at 102⅜, brokerage ⅛%, if $50,900.00 is invested?

9. State the conditions and define the terms of a proportion.

10. B has realty valued at $1,200. His personal property is $6,000 in money and $5,000 in county bonds. If the tax rate is 15 mills, what tax does he pay?

GEOGRAPHY.

1. Give your method of teaching map drawing

2. Define isogonic lines, territory, protectorate, degree of latitude, isotherm.

3. Locate and write something of the Yellowstone National Pak, New Zealand, Puget Sound, Yokohama and Danish America.

4. Describe the Canadian Northwest territories as to location, products, rivers, etc.

5. Why would New Orleans or San Francisco want the Exposition celebrating the opening of the Panama Canal? Or what benefit would such an exposition be to the United States in general? To Panama?

6. Compare Germany and Italy as to size, products, government and surface.

7. Explain why equatorial Africa should have plenty of rainfall and the district of the Sahara should be so arid

8. What economic and industrial conditions in our country are requiring the improvement of our internal waterways? Name the leading inland waterways of the United States.

9. Give the products of the territory surrounding the Caspian Sea. Through what ports are these products exchanged?

10. Show by concrete examples how climate affects occupations. Show how occupation affect the government and civilization of a country.

GRAMMAR.

1. What is a phrase? Name and define the different kinds of phrases. Give examples.

2. Give the rules for the use of *shall* and *will* in the first, second and third persons (a) in direct statements, (b) in questions.

3. What is inflection? What is the force of inflectional changes? What parts of speech are inflected?

4. Define composition; oral composition. Give five directions that you would give a class in assigning a lesson upon some subject that called for description.

5. What are the chief aims of the language work of the fourth year classes? Give a synopsis of the work that you would require during some specified length of time.

6. Use the word "enough" as a noun; as an adjective; as an adverb.

7. What connection or relations between grammar and reading?

8. Show in sentences the distinctions in the uses of to, too and two; of in and into; of in, within and at; of by, with and by means of.

9-10. Diagram and give the construction of the words in italics:
"It is exceedingly difficult for a young person *to choose* a profession, *to know which*, among the many legitimate and attractive *callings* in which he *might engage*, will most benefit him and the *world* at large."

LITERATURE.

1. What are some of the benefits of having the pupils read regularly under the teacher's direction? What do you have yours read? Name some of the books you have planned for your pupils to read this year?

2. Write about the work of George Eliot. Name three of her works.

3. In what lines of literary activity was Poe engaged? Name four of his works. Write about one of them in detail.

4. Write from memory a selection of poetry of eight or more lines and point out the figures of speech.

5. Describe the life and writings of the following authors: Sidney Lanier, Joel Chandler Harris, George W. Cable or Eugene Field. Quote from one of their works.

6. Who was John Ruskin? Lord Byron? Tell what you can of the works of each.

7. Who wrote "Stories of Authors"? Name the authors upon the subject of literature as a text-book that you have studied after.

8. Name three great prose writers whose works have had a marked influence upon national affairs. Give their works. Quote from two of these.

9. Describe one classic that you would or do use in the fifth or sixth grades. Who was the author? Give a short biography of him or her.

10. Outline a good prose classic that you would have an eighth grade study. What would you expect the class to learn from this classic?

WRITING.

1. Write a few lines of prose as a sample of your writing.

2. Do you have trouble in getting pupils to write prose in a straight line? How do you succeed in teaching the pupils to write in straight lines?

3. Make the small letters that contain the loop.

ORTHOGRAPHY.

1. How do you teach the proper pronunciation of words to beginners?

2. Name and show all the different sounds of the letter "a".

3. What different sounds has "ch"? When has this combination these different sounds?

4. Why accent words?

5. Give the rules for writing words in italics.

6. Show by use of diacritical marks the proper pronunciation of the following words: grimace, cushioned, Zachary, jinrikisha, propitiate.

7-10. Spell as the examiner pronounces Purile, arraignment, laboratory, asylum, subtle, municipal, acetylene, blight, vitiated, accuser, salary, emetic, malleable, caricature, senorita, feline, chilblain, crystallizing, adolescent, furlong.

Bears Raid Orchard.

The appearance of three bears, a mother and two half-grown cubs, in the orchard of James C. Rose, within the village limits of Matamoras, Pa., startled the inhabitants. While the bears were enjoying a feast of apples a number of hunters sought their guns. The movements of the hunters were observed by the mother bear, and, surmising their intention, she succeeded in making good her retreat, rushing her offspring before her.—New York Times.

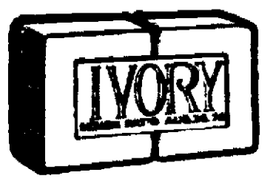

For what purpose do YOU use Ivory Soap?

For the bath?

Good! But why not for the toilet as well? There is no purer or better soap than Ivory; no soap that leaves the skin so smooth and cool and clean.

And it is inexpensive, too—costs only a few cents a cake.

Ivory Soap . . 99 44/100 Per Cent. Pure

CHRYSANTHEMUMS

The BIG KIND Phone **Baldwin's Greenhouse**

Or HALL'S DRUG STORE

ESTABLISHED 1880

The Citizens Building & Loan Association

31 South Third Street

Solicits your deposits and asks you to investigate their methods of making loans on real estate. If you contemplate borrowing or building, let us show you where you can get the cheapest money in any amount from $100.00 up. Give us a call and we will convince you that it is to your interest to borrow your money here. If you want a home, show us one-third and we will furnish the other two-thirds at the cheapest rate consistent with sound business policy.

BOARD OF DIRECTORS.

Julius J. D. McNamar, Herbert H. Harris, Geo. W. Havens, W. N. Fulton, Charles W. Miller, George F. Fromholts, Noah Andregg, Asbury Bishop, Charles O'Bannon

Tailored Waists

We are showing a full line of fine Linen Tailored Waists, made of superior quality of linen, with clusters of tucks and plaits; laundered collar and cuffs. Price **$1.19**

Also a number of Embroidered Effects, showing something new; neatly tailored; collar and cuffs **$1.50**

Hand Bags

Hand Bags ..... **50c to $5.00**

A Seal Bag, leather lined, with four pockets, for coin purse, card case, hand mirror and face cloth; worth $4.00, for **$2.98**

A Great Skirt Value

In the newest designs of flounce and modified hobble effect; of a fine quality of Chiffon Panama and Storm Serge Cloth.

Colors: Black, Brown, Blue and Gray.

Price **$5.98**

Everglade Granite Ware

is good, heavy, 3-coat, brightens the home; white-lined and shaded green; it costs no more than others.

In the Arcade **LONG'S** (Of Course)

Cold Weather Will Soon Be With Us Again

If you are thinking of putting in a warm air furnace or having your old one cleaned or repaired, call Phone 133.

We handle both coal and gas furnaces. Let us put yours in working order for the winter.

J. D. KEELEY
Successor to
Bailey & Keeley
103 WEST MAIN.

DR. A. W. BEARD,
Dentist.
Trust Building—Fifth Floor.
Room 501.
Telephones—Office 3121 Red. Residence 7492 White

WAIT!

WATCH!

The Orpheum

O. G. Murray's Approved Vaud-ville

Matinee, Daily, 2:15 p. m. Evening, 7:30 and 9:00.
Special Matinee Saturday, Children Under 10 Years, 5c.
WEEK OF NOVEMBER 7.
Bill for Mon., Tues. and Wed.
"SULTAN'S SONG BIRDS."
"LAFAYETTE LAMONT & CO."
"MR. AND MRS. HARRY FIELDING & CO."
"TOM HEFRON."
Orpheumscope—A Feature Film, A Refined Entertainment for Ladies and Children.
Matinee 10c to All—Evening 10c and 20c.

SEAVER'S DYSPEPSIA TABLETS.

Have you dyspepsia? If you have perhaps you want to get rid of it. You can by taking SEAVER'S DYSPEPSIA Tablets. We do not print any pictures of before and after taking. You get them by standing before the looking glass. If you don't believe this, try the tablets and you will. We have proved that SEAVER'S DYSPEPSIA TABLETS will cure dyspepsia over and over again. We are ready to demonstrate it in your case, and we will tell you how. Go to the store of Erman & Son and get a package. Take it according to directions. If it cures you, step in and tell the druggist so. If it doesn't step in just the same, and tell him that, and he will hand you right back the ducats you paid him. Do you suppose this offer would be made if we had any doubts about what the tablets will do for you? Do you see any way that you can lose any money out of it? But if you really enjoy dyspepsia, and want to retain it permanently, let SEAVER'S DYSPEPSIA TABLETS alone, for the tablets won't let dyspepsia alone.

MANAGER SHEA TAKES CHARGE OF AUDITORIUM

Manager Shea, the new manager of the Auditorium theater arrived in Newark today from New York, where he was busy for several days securing attractions for the theater. Mr. Shea was very successful in booking productions for the theater, and he secured an excellent line of bookings for the Newark playhouse.

The theater will open Wednesday, the 16th inst., with the big musical show, "A Winning Miss," and this will be followed on the 18th with the dramatic success of last season, "Alias Jimmie Valentine." This production has had phenomenal runs in every city where it was presented and Newark theater goers are offered a big treat in this production.

Newark's favorite repertoire company will come to the theater the week of the 21st, when Nancy Boyer and her excellent company will be here in a new line of successes. This company has always been a big success in Newark and the clever little actress has made many friends who will be glad to welcome her and her company.

A WINNING MISS.

"A Winning Miss," with Max Bloom and an all star cast, a new musical comedy by Woolfolk and Atteridge, after a run of all this season in Chicago, will be the attraction at the Auditorium for one night, Wednesday, November 16, and inugurates the opening of the regular theatrical season in Newark.

Plot, plenty of action, beautiful scenic effect and a large chorus of pretty girls contribute to make this a gala offering.

The songs and music are bright and catchy and of the typical Woolfolk standard of efficiency.

Mr. Woolfolk, who present "A Winning Miss," ranks as a producer of musical comedies, and as he has given his particular and undivided attention to this offering and has succeeded in bringing together the strongest support that has ever surrounded Mr. Bloom.

The company numbers sixty people and carry an augmentation to the theatre orchestra making 14 pieces.

TO FEEL RIGHT.... EAT RIGHT!

Try **GRAPE-NUTS** food

"There's a Reason"

LAME BACK

Nothing to it 10 Minutes After Rubbing on Begy's Mustarine.

T. J. Evans sells a box of Mustarine for 25 cents. It's the new discovery that will do all the good things that the disagreeable mustard plaster does and other things besides.

Just rub it on; it's pleasant, clean and gives instant relief in toothache, headache, earache, coughs, pain in chest or back and neuralgia.

It's guaranteed to do as advertised by J. T. Evans or money back.

Begy's Mustarine is a wonder worker in rheumatism, pleurisy, stiff joints and lameness, and it doesn't blister the skin. It's better than any liniment. Mail orders filled by J. A. Begy Co., Rochester, N. Y.

CAN YOU BELIEVE YOUR SENSES?

When two of them, taste and smell, having been impaired if not utterly destroyed, by Nasal Catarrh, are fully restored by Ely's Cream Balm, can you doubt that this remedy deserves all that has been said of it by the thousands who have used it? It is applied directly to the affected air-passages and begins its healing work at once. Why not get it today? All druggists or mailed by Ely Bros., 56 Warren Street, New York, on receipt of 50 cents.

Productiveness of California Lands.

It is interesting to note the products of such a state as California and total the value of all the yield of the soil in the far-western domain. The soil in California produced $455,369,827 in 1909. Concerned in this were 47,000,000 gallons of dry and sweet wines, 1,242,720 cases of canned vegetables and 3,047,001 cases of canned fruit. The honey crop of California for 1909 was 11,522,000 pounds, the butter 49,595,869 pounds and the egg crop 34,661,899 dozens.

The Griggs Store

BALTIMORE AND OHIO RAILROAD

HOMESEEKERS' EXCURSION FARES

Consult Nearest B. & O. Agent for Full Particulars

Park National Bank

Newark, Ohio.
Capital $100,000.00
Surplus .... $ 11,000.00
Your Banking Business Solicited.

The day of harsh cathartics has gone by. Most people now use candy Cascarets. They take one when they need it, instead of waiting till the trouble grows. Thus millions of headaches are dispelled, and millions of dull days saved.

Vest-pocket box, 10 cents—at drug-stores. Each tablet of the genuine is marked C C C. 879

TO-NIGHT Cascarets 10c. 25c. 50c. WORK WHILE YOU SLEEP All Druggists

READ THE WANT ADS ON PAGE SIX TONIGHT

WAIT! ITS MADE WITH MILK WATCH!

A CLOSE RACE FOR SENATORS IN THIS DISTRICT

The senatorial race in this joint 15th-16th district is close and early this morning the result is in doubt.

In Licking county, 56 of 68 precincts give Hass, (D), 5216, Miller, (D), 5087; DeLong, (R), 4521 and Watkins, (R), 4711.

Reports from Perry county are fragmentary, but advices this morning say the Republican candidates for senator, carry Perry county by about 300.

In Delaware county Miller and Haas are running together and will lose the county by 400.

In Muskingum county with 22 precincts out at 3:30 a. m., Miller and Haas are running between 200 and 300 behind DeLong and Watkins, but the Zanesville Times-Recorder expects them to break about even in that county.

According to estimates made at 4 a m., Haas will carry Licking by about 700 and will break about even in Muskingum. He loses Delaware by 400 and Perry by 300. It will take the complete vote to determine the result.

The figures show that Miller is running a trifle behind Haas, but the full returns may be enough to elect both of the Democratic candidates. The race is close according to the incomplete figures at hand.

HAAS AND WATKINS.

Zanesville, Nov. 9.—Forty-seven of 63 precincts give Haas 3644, Miller 3533, Watkins 3819, DeLong 3714

Late news this morning from Perry county, says Watkins and DeLong carry Perry by 250 and a dispatch from Delaware at 5 a. m., places their majority in Delaware at 450.

At 5 a. m. it looks like Hass, (D), and Watkins, (R), of Licking are elected state senators.

PERRY COUNTY.

New Lexington, Nov. 9.—5 a. m. Ten precincts are out. Hass is leading DeLong 9 votes. It looks now like Haas and Miller will break even here and that Haas and Watkins will be elected.

Indiana—Seven hundred and twenty-five precincts show a Democratic gain of 14,084.

Detroit — The Evening Journal (Rep.) claims the election of all congressmen, with the Fourth, Seventh and Tenth missing.

SIX OUT OF SEVEN.

Baltimore, Nov. 8.—Democrats get six out of seven congressmen in Maryalnd.

Conneaut, Nov. 8 —The first precinct reported Harding 69, Harmon 74.

NEW CORN CURE A REAL MARVEL

Guaranteed and Absolutely Painless.

A corn cure that is painless and that will really do the work has finally been discovered. Heretofore, the poor sufferer from corns has been pestered with "drawing" salves and plasters that swell the corns, and has had finally to gouge out his corn and inflict upon himself still greater pain. With Hall's Painless Corn Cure all pain ceases on the first application, and then finally the corn comes right off easily and painlessly. You don't have to dig it out and run the risk of drawing blood, making your corns still more sore or getting blood poison.

Hall's Painless Corn Cure is easier to use than any other; it takes a few seconds to apply it. It is guaranteed absolutely in every case. You must be satisfied, or back goes your money.

HALL'S PAINLESS CORN CURE

Lasts longer than several packages of any other corn treatment, and you are sure to get rid of corns and bunions. Sold at 25 cents a bottle at

HALL'S DRUG STORE

Next Door to Interurban Station

Unusual Values in TAILORED SUITS AND COATS

Recent purchases from over-stocked New York manufacturers, at great price concessions, enables us to offer you UNUSUAL VALUES in Ladies' and Misses' new Tailored Suits and Coats. Immense shipments just received, go on sale tomorrow.

Tailored Suits at $15.00—Ladies' and Misses' latest style Tailored Suits, of broadcloths, serges, novelty mixtures, etc., beautifully braid trimmed and guaranteed satin lining. Values up to $25.00. Special $15.00

Tailored Suits at $25.00—You will find it hard to duplicate these Suits at double the price. Many new mannish-looking suits, of fancy novelty materials, broadcloths, serges, etc., in fancy grays, blues, browns, greens and blacks; full satin lined and elegantly trimmed in various new effects. Very special at $25.00

Ladies' and Misses' Long Coat of all-wool mixed check material in grey, brown and tan; semi-fitted model, front fastening to left with large fancy metal buttons; deep side pockets; deep coat collar and revers; 54 inches long. This same coat also comes in diagonal cloth, in juniors' sizes, at $6.97. Ladies' and misses' sizes specially priced $7.93

Ladies' and Misses' Beautiful Long Coat, of fine all-wool black thibet cloth; semi-fitted model; front fastens with three large fancy, metal buttons. Deep shawl collar trimmed with fancy silk braiding. Pockets and sleeves also trimmed; body, satin-lined; 54 inches long. Ladies' and Misses' sizes—Specially priced $5.00

Ladies' and Misses' Stylish Coat of all-wool, fine diagonal cloth, in tan, grey and brown; new semi-fitted model; self-yoke and facing; deep coat collar; plain coat sleeve with turn-back cuffs; two deep side pockets; 54 inches long. Ladies' and misses' sizes. Specially priced $9.97

Ladies' and Misses' Beautiful Plain-tailored Coat of fine all-wool kersey cloth in black, navy, blue, grey and green; new semi-fitted model 52 inches long; high military collar, plain coat sleeve with trimmed turn-back cuffs. Otherwise trimmed with large fancy metal buttons. Ladies' and misses' sizes. Specially priced $7.93

Ladies' Elegantly Tailored Black Lightweight Broadcloth Coat, with guaranteed satin lining. Beautiful dressy semi-fitted model; 54 inches long. Deep shawl collar, beautifully silk braided in designs. Handsome braided ornament fastens with large, fancy metal buttons. Plain coat sleeves with turned-back cuffs; also, silk braided. Specially priced $19.47

Ladies' Stylish Long Black Coat of fine all-wool imported satin-finished kersey cloth, 54 inches long; body and sleeves lined with guaranteed satin; beautiful deep shawl collar handsomely embroidered with silk braid; plain coat sleeves with turn-back cuffs; also, silk embroidered trimmed; fancy trimmed coat pockets; fastens with large, fancy metal buttons; newest semi-fitted models. Specially priced $11.73

Ladies' Beautiful New Coat of fine all-wool black kersey cloth, 54 inches long, semi-fitted model; front fastens with four large, black crochet buttons; shawl collar trimmed with fancy black silk braid in neat designs; coat sleeves trimmed to match collar; body and sleeves lined with guaranteed satin. A beautiful, stylish coat that we guarantee to give the best satisfaction. Specially priced $14.97

Meyer & Lindorf NEWARK, OHIO.

WEDDINGS

BOLANDER—OCHSE.

Miss Mabel M. Ochse of this city, formerly of Oneonta, New York, was quietly married on Wednesday afternoon last, to Mr. Harry George Bolander of Baltimore, in that city, by Rev. Dr. L. M. Zimmerman, pastor of Christ's English Lutheran church. The bride is the daughter of Mr. and Mrs. Daniel Ochse, who now make their residence here. Mr. and Mrs. Ochse, formerly made their residence in Baltimore for several years, but a short time ago moved to Newark. The bride and groom will make their home in Baltimore at 1527 Covington street.

FLEMING—TIEBOUT.

At the residence of Rev. G. W. Applegate in West Main street Saturday evening at 7:20 o'clock the reverend gentleman united in marriage Mr. Robert D. Fleming and Miss Lela Tiebout, both well known young people of Hanover. They were accompanied by Mr. J. E. Conger and Miss Glenna Tiebout, a sister of the bride. Mr. and Mrs. Fleming left on the 9 o'clock train for Chicago, Ohio, where the groom is employed by the B. and O. railroad and where the happy couple will make their future home.

WEIDMAN—KLINE.

Mr. Loyd C. Weidman, residing in Columbus, and Miss Martha J. Kline were married at the First M. E. church parsonage Monday at 1 o'clock, Rev. L. C. Sparks officiating. Immediately after the ceremony they departed for Columbus where they will go to housekeeping.

CUNNINGHAM—BARBER.

A very pretty but quiet wedding was solemnized at the home of Mr. and Mrs. Harry Marple in Buckingham street Monday evening at 6:30 o'clock when Rev. L. C. Sparks joined in wedlock Mrs. Sarah Barber of New Way and Mr. J. R. Cunningham of Croton. Only the immediate relatives and a few friends of the contracting parties were present. At five o'clock a sumptuous supper was served.

DIES OF ACCIDENTAL SHOT.

Canal Dover, Nov. 8.—George J. Fuhr, aged 47, a prominent Dennison business man, died yesterday afternoon from an accidental gun wound received Sunday evening, when he received the bullet of a revolver in his left lung, the gun being discharged while he was searching a bureau drawer for medicine. He was found lying on his bedroom floor by his wife, to whom he told the full story of the accident. Then he lapsed into unconsciousness. Mr. Fuhr was in the banking business in Dennison for 20 years.

IN PARAGRAPHS

Stockkeeper Ill.

Robert Keeran, stockkeeper in the Pratt-Kirk planing mill, in the East End, is sick at his home, 444 Central avenue

New Improvements.

The dwelling on Seventh street, formerly owned by Edward Krawmer, is being improved and given a coat of new paint, while the dwelling on Race street formerly owned by Mr. Wright is also being improved.

Home to Vote.

Road Foreman of Engines Ross of the Baltimore and Ohio, Wheeling division, being one of the good old Democrats of Licking county, came back to his old home to cast his vote.

Little Son Ill.

Maurice Kennedy, the little son of John Kennedy, a well known grinder employed at the Heisey glass works, is confined to his home on North Central avenue, with an attack of bronchitis.

New Son Arrives.

Mr. Walter Fries, a well known and popular ange mounter at the Wehrle stove works, recently received a heritage at his home, 58 Allen street, from his wife, Harriet, in the form of a ten pound son. Walter's many friends in the far east are still sending them congratulations and all sorts of pictures of storks are decorating his rooms

GETTING READY FOR THE BOWLERS

St. Louis, Nov. 8.—St. Louis is in the thick of preparations for the coming national tournament of the American Bowling Congress, scheduled at the Coliseum from Jan. 21 to Feb. 6, 1911, and the promoters are talking up an expected entry list of some 450 clubs, 50 more than turned out at Detroit last spring.

The greatest reason for an expected gain in the number of entries is put down to the early date of the opening, which is set for January, nearly two months earlier than the usual opening games have been rolled in the last few years.

ICEBOATS FOR BUCKEYE LAKE

Columbus, Nov. 8.—L. A. Sackett and Harry Freeman will add two iceboats to the Buckeye Lake fleet this winter. The boats, each of which will have a spread of 170 feet of canvas, are under construction. It is thought they will have a speed of 25 miles an hour.

Ten iceboats will be added to the summer fleet. Plans for 15-foot, restricted type boats have been circulated among the builders.

Immediately after eating the Chinese rinses his mouth out with hot water and the hands and face are wiped with a hot, wet napkin.

Woman's penalty for besting a man in an argument is listening to a reflection on the mental capacity of women in general.

The bank teller can usually detect counterfeit money, but it makes him feel queer

HAY'S HAIR HEALTH

NEVER FAILS TO RESTORE GRAY HAIR TO ITS NATURAL COLOR and BEAUTY.

Satisfy Yourself by Sending Now for a SAMPLE BOTTLE FREE

Cut this adv. out and mail with your name and address and name of your Druggist, and 10 cents for postage, to PHILO HAY SPEC. CO., 30 Clinton Street, Newark, New Jersey, U. S. A.

BRICKER'S, COLLINS & SON, ERMAN & SON, CRAYTON & CO., HALL, SMITH

Greatest Values--Lowest Prices

All this week we will continue our special sale on Clothing, Hats and Shoes. **In our Clothing Department** we have Suits and Overcoats made by one of the best firms in Rochester. Elegant Hand Tailored garments, latest Fall and Winter styles, **at prices NOT DUPLICATED ANYWHERE.**

SUITS AND OVERCOATS WORTH $15 TO $20, THIS WEEK

For $10.00 Cash

ELEGANT HAND TAILORED SUITS AND OVERCOATS,

For $12.50, $14.50, $16.50 and $18.50

YOU SAVE $6, $8, AND $10. CAN YOU BEAT IT?

The Greatest Values ever offered in Shoes; 500 pairs to retail at **FACTORY PRICES.**

Boys' Shoes, worth $1.50, for 89c
Boys' Shoes, worth $2.00, for $1.29
Boys' Shoes, worth $2.50, for $1.50
Men's Shoes, worth $3.00, for $1.95
Men's Shoes, worth $3.50, for $2.45
Men's Shoes, worth $4.00, for $2.79

Ladies' Shoes, worth $2.00, for $1.39
Ladies' Shoes, worth $2.25, for $1.49
Ladies' Shoes, worth $2.50, for $1.69
Ladies' Shoes worth $4.00, for $2.79
Misses' Shoes, worth $1.50, for 95c
Misses' Shoes, worth $2.00, for $1.39

DON'T FAIL TO SEE OUR 500 PAIR SHOES THIS WEEK THAT SELL AT FACTORY PRICES.

F. L. MERIDITH & CO.

35 West Main St. 2 Doors West of Advocate

THE HOME BUILDING ASSOCIATION COMPANY NEWARK OHIO. HOME AND SAVINGS WILD TO PROSPERITY

Joint and Survivor Accounts

A husband and wife (or any two or more persons) may have a joint account in a building association, with the privilege of withdrawal by either and in the event of the death of either, the survivor may withdraw the account, and the appointment of an administrator is not necessary.

We pay Four Per Cent Interest on savings accounts, compounded semi-annually.

The Home Building Association Co

(The Old Home) 26 South Third Street.

ATTEND THE High School AT THE BLISS BUSINESS COLLEGE.

WEATHER PREDICTION.
For Newark and vicinity; Rain tonight and Thursday. Colder.

THE NEWARK ADVOCATE

12 Pages

VOLUME 60—NUMBER 77. NEWARK, OHIO, WEDNESDAY EVENING, NOVEMBER 9, 1910. TEN CENTS A WEEK.

ENTIRE TICKET ELECTED

Gov. Harmon's Official Family Will all be Democrats

Legislature Elected by Safe Margin and Dick Loses Out

GOVERNOR'S STATEMENT

People Approve Efforts That are Being Made, for Clean Honest Government.

Columbus, O., Nov. 9.—The entire Democratic state ticket, headed by Governor Judson Harmon, to all indications stands elected today as the result of a Democratic landslide which put Ohio, Taft's own state, in the first rank in the progressive movement against the Taft administration and standpatism.

The state legislature appears to be safely Democratic, which means that a Democrat will be elected to succeed Senator Dick, of Akron. The Democrats also apparently carried the congressional delegation getting from 12 to 14 of the 21 representatives.

The result which from returns now indicate a 60,000 plurality for Harmon over his Republican opponent, Warren G. Harding, is due largely to the indorsement by the people of the governor's fight on grafting Republican officials and his war on the Boss Cox gang which was reached out to control the state through Harding. The people evidently were turned toward Harmon, instead of against him by the missionary work done in Ohio by five members of Taft's cabinet and Roosevelt in the closing week of the campaign. This belief generally accepted was reflected by this telegram sent Roosevelt by Democratic State Chairman Nicholas:

"Lucas and Cuyahoga counties, the two counties where you defamed Governor Harmon, show a net Democratic gain of 9,000. Come again; fine. Hugh G. Nicholas."

Governor Harmon, when he was assured that his re-election was certain gave out this statement:

"I am greatly gratified by the result. I take my reelection as an indication that the people of Ohio approve the efforts that are being made for clean, honest government in this state."

Mr. Harding said.

"The result does not greatly surprise me, nor bring me serious personal disappointment. There have been too many angles to admit of a hasty analysis. Unrest and dissatisfaction have been in the air and the majority party naturally encounters the storm, but the Republican party will come back. It is not a permanent reversal."

Governor Harmon showed surprising strength in the large counties and in the rural districts alike.

The Republican stand pat congressmen believed to be defeated, are Herman P. Goebel, J. Warren Keifer, Jas. R. Kennedy, Jas. Joyce and Jas. H. Cassidy. Three others are in doubt. Nick Longworth was re-elected. Returns are still coming in, which may change the congressional and legislative results, although such is unexpected.

LUCAS LEGISLATORS.

Toledo, O., Nov. 9.—Returns indicate the following legislative ticket elected in Lucas county: Senator Carl Keller, Republican; Representatives, U. S Deaton and W. T Colter, Republican; Meyer Geleerd, Republican Independent; Frank Millenkemp, Independent.

ONE IN HAMILTON.

Cincinnati, Nov. 9.—The Hamilton county delegation in the next legislature will be composed of Senator Edgar Edgar G. Johnson, Fred Bader and Chas. Kuhl, all Republicans

Representatives, E. K Bruce, Democrat; Wm D Alexander, Frank V. Gusweiler, Carl F. Krug, William Meinhardt, Raymond Ratliff, Joseph Schwegman, Arthur M. Spigel and Frank Zumstein, Republicans.

A CHANCE FOR ALLEN.

Cincinnati, Nov. 9.—In the second congressional district with nine precincts missing, Allen, Democrat, has 22,888; Goebel, Republican, 22,629. Allen's plurality, 259.

Judson Harmon

THE ONLY DEMOCRATIC GOVERNOR THAT HAS BEEN RE-ELECTED IN OHIO FOR 66 YEARS.

HAAS AND WATKINS SENATORS

Complete returns from every voting precinct in this Senatorial district (save two in Perry county) were received by the Advocate Wednesday confirming the morning edition report of the election of Haas (D.) and Watkins (R.). It will be noted that Haas carries Licking by 770 over DeLong and carries the district by 616, while Watkins' vote is 52 votes higher than Haas. These figures many of which were received by telephone, may not be absolutely correct, but the election of Haas and Watkins is regarded as certain.

	Hass D.	Miller D.	DeLong R.	Watkins R.
Delaware	3109	2909	3412	3531
Muskingum	5540	5247	5346	5637
Licking	6167	6094	5514	5773
Perry*	3188	3170	3233	3245
Totals	17,964	17,231	17,348	18,016

*Two precincts missing

OHIO LEGISLATURE WILL ELECT DEMOCRAT TO SUCCEED SEN. DICK

Columbus, Nov. 9.—According to revised returns today the Ohio senate will have 21 Democrats and 13 Republicans. Indications point to the following as the result:

First district, Bader, Johnson and Kuhl, Republicans.

Second-Fourth district, Huffman, Democrat; Third, Cetone and Cahill, Democrats. Fifth-Sixth, Doster and Holdren, Republicans. Seventh, Hudson, Democrat. Eighth, Andrews, Republican. Ninth-Fourteenth, McKee, Democrat. Tenth, Todd, Republican. Eleventh, Garnier, Democrat. Twelfth, Yount, Democrat. Thirteenth, Finnefrocke, Fifteenth-Sixteenth, Watkins, Republicans; Fifteenth-Sixteenth, Hass, Democrat. Nineteenth, Green and McGuire. Twenty-Twenty-second, Purinton, Republican. Twenty-first, Crawford, Republican. Twenty-third, Hod, Republican. Twenty-fourth-Twenty-sixth, McDonald, Republican. Twenty-fifth, Krause, Reynolds, Stockwell, Democrats. Twenty-seventh-Twenty-ninth, Frazer, Democrat. Thirtieth, Dean, Democrat. Thirty-first, Dore, Democrat. Thirty-second, Shaffer, Democrat. Thirty-third, Ditmar, Democrat. Thirty-fourth, Keller and Deton, Republicans.

The house will have 65 Democrats out of the 119 members, giving the Democrats a plurality of 19 on joint ballots.

REPUBLICANS WIN IN PENNSYLVANIA

Pittsburg Nov 9—Republicans will go to Congress from 22 Pennsylvania districts. Democrats from seven and three districts remain in doubt. Tenner and Berry for Governor are close together with Tenner leading and the official count may be needed before the successful man is known. The state legislature is Republican.

ALVA'S ROOSTERS FURNISHED MUSIC

Two of the blooded roosters that crowed loudly all day in front of the Advocate office were furnished by Mr. Alvie Boggs, who, as a staunch Democrat, took great delight in the sweeping victory of the Democratic party.

PLURALITIES OF LOCAL CANDIDATES

Complete but unofficial returns from Licking county's 68 precincts show that Harmon carried the county by 2,282 over Harding, while Ashbrook led Critchfield by 2,911. The entire county Democratic ticket was elected in Licking county. The vote follows. The tabulated vote appears upon another page.

For Governor.

Harmon, D. 7167
Harding, R. 4885
Harmon's plurality 2,282.

For Congress.

Ashbrook, D. 7344
Critchfield, R. 4433
Ashbrook's plurality, 2,911.

For Senator.

Two to elect—
Haas, D. 6127
Miller, D. 5905
DeLong, R. 5357
Watkins, R. 5603

For Representative.

Fulton, D. 6034
Lovett, R 5573
Fulton's plurality, 461

For Probate Judge.

Hunter, D. 6515
Mitchell, R. 5144
Hunter's plurality, 1371.

Clerk of Courts.

Larason, D. 7158
Cummons, R. 4587
Larason's plurality, 2571.

For Sheriff.

Slabaugh, D. 6829
Case, R. 4974
Slabaugh's plurality, 1855.

For Auditor.

Riley, D. 6421
Wright, R. 5062
Riley's plurality, 1359.

For Commissioners.

Three elected—
Brownfield, D. 6737
Tatham, D. 6679
Tavener, D. 6571
Campbell, R. 4875
Little, R. 4646
Wilson, R. 4701

For Treasurer.

Rutledge, D. 6613
Burke, R. 5108
Rutledge's plurality, 1505.

For Recorder.

Farmer, D. 6535
Besse, R. 4981
Farmer's plurality, 1554.

For Surveyor.

Cully, D. 6129
Davidson, R. 5502
Cully's plurality, 627.

For Prosecutor.

Smythe, D. 6343
Davis, R. 5271

For Infirmary Directors.

Three elected—
Brubaker, D. 6354
Dudgeon, D. 6260
Redman, D. 6266
Iden, R. 4939
Oldaker, R. 5027
Seward, R. 4928

For Coroner.

Wiyiarch, D. 6194
Brown, R. 5093
Wiyiarch's plurality, 1101.

A few changes in the figures given in the table on page 7, made late Wednesday will change the foregoing pluralities slightly. All of the figures published today are unofficial.

NEW YORK PAPERS PLACE THE BLAME

New York, Nov 9.—In commenting on the Democratic national victory this morning the Times, Herald, Sun and World blame Roosevelt and the new nationalism. The Press blames the Republican party, the Tribune blames the tariff revision and the American calls the result a protest against the high cost of living, the tariff and the trusts.

WHAT IS IT?

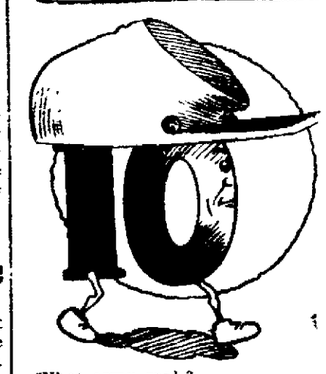

What army rank?

Answer to Tuesday's puzzle—Polls

OHIO'S MOST POPULAR DEMOCRATIC CONGRESSMAN

HON. WM. A. ASHBROOK.

The vote in his own township stood: Ashbrock 309, Critchfield 89. These figures speak for themselves.

Congressman Ashbrook has done an immense amount of personal work in every county in the district for the entire Democratic ticket from Governor down. His Licking county majority of 2787 two years ago has been increased to nearly 3,000. Figures from the entire district indicate that his majority of 7,000 two years ago will be considerably increased this time.

STAND PATTERS GOT A JOLT

Columbus, Nov. 9.—The entire state Democratic ticket appears to have been elected yesterday. The state legislature is safely Democratic, which means a Democrat will succeed Senator Dick. In addition the Democrats have a majority of the Ohio Congressional delegation. Close observers say the progressive Republicans elected them. There are not enough Democrats in the state to do it alone. At any rate the "stand-pat" Republicans up for re-election received a beautiful licking.

John W. Kern To Succeed Beveridge In U. S. Senate.

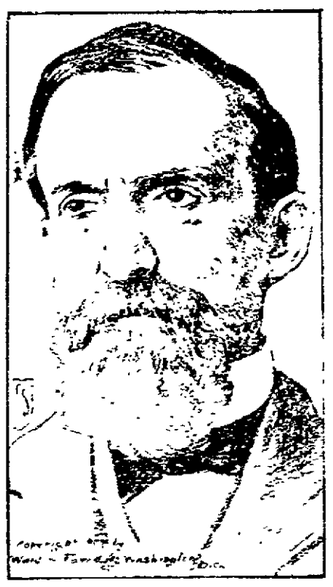

JOHN W. KERN

College Boy Killed by Car In Newark

AT 1 P. M. WEDNESDAY THE GRANVILLE ELECTRIC CAR, WITH FREIGHT TRAILER ATTACHED, IN ROUNDING THE CORNER OF THE PUBLIC SQUARE AT EMERSON'S CORNER, STRUCK AND RAN OVER A MAN, BADLY MANGLING HIM. HE DIED ALMOST INSTANTLY.

IT IS SAID THE MAN'S NAME IS J. F. ARMSTRONG.

HE WAS ON THE CAR AND IN STEPPING OFF WAS STRUCK AND RUN OVER BY THE TRAILER.

IN HIS POCKET WAS A CARD READING, "STUDENT DEPARTMENT DENISON Y. M. C. A. J. F. ARMSTRONG."

ARMSTRONG WAS A SOHPHOMORE STUDENT AT DENISON UNIVERSITY, GRANVILLE.

THE DEAD MAN'S HOME WAS IN WATERLOO, IO.

APPROVAL OF MY EFFORTS—HARMON.

Columbus, Ohio, Nov. 9 — When Governor Harmon received assurances late last night that he had been re-elected governor he made the following statement.

"I am greatly gratified by the result of the election, which I take as an approval of my efforts for good government in Ohio." Further than this the re-elected chief executive of the state had nothing to say, but indicated that he was greatly pleased with the result coming as it does, as one of the greatest victories in the political world of the day

ALL HOPE ABANDONED—HARDING.

Marion Ohio Nov 9—Warren G Harding, defeated Republican candidate for governor at midnight gave out this statement

"I have given up hope of being elected. Everything has gone up and I can see no hope of as pulling through. I can get no encouragement out of Secretary Jennings, and there is no use hoping any longer."

"TERRIBLE TEDDY."

New York, Nov 9 — At the Harvest club some joker has placed a card on a picture of Roosevelt. Everyone seeing the card laughs. It reads: "I Did It."

LICKING DEMOCRATS GRATEFUL

Full County Ticket Elected by Handsome Pluralities

Governor Harmon Given Increased Vote Over Two Years Ago

THE SENATORIAL RACE

Results in W. E. Haas of Delaware and C. D. Watkins of Etna Being Elected.

The election is over and the result cannot but be satisfactory to the thousands of Democrats in the county who voted for their favorites and saw them sail into victory on the Democratic ship. Most of the Democratic candidates were men who have proved their worth in various ways and that they will make competent officials goes without saying.

The Democrats conducted a clean campaign which was skillfully handled, and early in the evening the few returns that had been received gave the citizens reason to believe that the Democratic ticket would again be victorious. The returns were slow in coming in, chiefly on account of the "scratching" of the ballots.

As events proved it was the Republicans who for the most part split their ticket and helped send some Democrat to victory. Governor Harmon was a prime favorite, and his majority in the county was really greater than the majority of the people who were posted on the matter expected. The rest of the ticket ran well although there was quite a good deal of scratching in the ranks of the Democratic stronghold

The returns were slow in coming in from the county and state and it was 9 o'clock before the waiting candidates and the crowds that thronged the Advocate office and the street in front of the Advocate bulletins were given any information relative to the great race that was predicted for the county and state tickets.

The first precincts to be received gave Harmon a good majority and this was substantially increased by the later returns The local ticket ran well with the state and interest hourly increased as precinct after precinct reported, and showed that the Democratic rooster would again flap its wings about the Republican eagle.

The fact that Harmon would again be the governor of Ohio became known for a certainty shortly before midnight, and the interest of the crowds was then turned to the county ticket. The Democratic candidates all ran well and by 2 o'clock it was assured that its entire ticket would be elected, and all that remained would be to find out just what each candidates plurality would be

It was a glorious victory for the Democratic party and the Democrats are to be congratulated on placing competent officials in office for the next two years.

ASHBROOK RAN AHEAD OF TICKET

Coshocton Nov 9 — Congressman W A Ashbrook received a probable plurality in Coshocton county of 1,300, running about 300 ahead of the ticket

Open Tomorrow Morning at 7 O'clock

THE BEST SHOE SALE NEWARK EVER HAD

Thousands of pairs at about half price. Every Hat, every Shoe must go, making room for new stock.

"Walk in the King Row" and watch this place for further announcements.

THE KING CO.

11 S. Third St. FRED H. KING, Mgr.

Pay Your Election Bet With a King Hat

DERMA-VIVA

WHITENS THE SKIN AT ONCE

The Ideal Hot Weather Face Powder. Cures freckles or liver spots; red or brown skin made whiter at once. Price 50c.

For Sale by T. J. Evans.

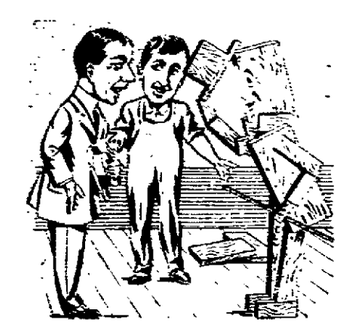

Once You Become Acquainted

with our lumber you will never be satisfied with any of a lower grade or standard. For not alone will you find ours work up better and quicker, but you will also enjoy a freedom from future repair bills that will amaze and delight you. Come in and be introduced to it.

HENRY O. NORRIS

Locust and Fourth Sts.

WAIT!

ITS MADE WITH MILK

WATCH!

READ THE WANT ADS ON PAGE SIX TONIGHT

EVERYBODY'S COLUMN

THOUGHTFUL SUGGESTIONS FOR THRIFTY BUYERS—THINGS WORTH KNOWING.

BOOT AND SHOE REPAIRING.
Quick repairing, best oak tan leather, done while you wait. Fishbaugh Bros., 57 Hudson ave. 9-13-6tf

CORRECT TAILORING.
We want every careful dresser to look over our line of fall and winter patterns. No two alike and some striking novelties that will just about suit your particular taste. Feeney & Brown, 3½ N. Third st. 9-13-6tf

GAS LIGHTS AND FIXTURES.
Portable lamps, everything pertaining to gas lights guaranteed at FAIR prices. The FAIR, 36-38 W. Main St.

Keep Your Eyes As Long As You Can.
They'll never come back if lost. Better see us now. Bricker, M. East, Druggist and Optician, 76 East Main St., Newark, Ohio.

PARISIAN MODEL CORSET.
Parisian Model Corsets are made by experts and are winning more new customers daily. 25 The Arcade. 9-13dtf

TRANSFER AND STORAGE.
Our Warehouse is conveniently located; is warm and dry, hence goods entrusted to our care receive the same consideration that they would if stored at your own home. Phil Vogesmeier, 44 South Fourth st. 9-13-6tf

J. N. PUGH & CO.

FOR SALE

Arkansas Natural Gas Bonds

Coshocton Glass Company Stock

Licking Light & Power Bonds

301 Newark Trust Building

Telephones—Citizen's 495
Bell 495-K

NEW CORN CURE A REAL MARVEL

Guaranteed and Absolutely Painless.

A corn cure that is painless and that will really do the work has finally been discovered. Heretofore, the poor sufferer from corns has been pestered with "drawing" salves and plasters that swell the corns, and has had finally to gouge out his corn and inflict upon himself still greater pain. With Hall's Painless Corn Cure all pain ceases on the first application, and then finally the corn comes right off easily and painlessly. You don't have to dig it out and run the risk of drawing blood, making your corns still more sore or getting blood poison.

Hall's Painless Corn Cure is easier to use than any other; it takes a few seconds to apply it. It is guaranteed absolutely in every case. You must be satisfied, or back goes your money.

HALL'S PAINLESS CORN CURE lasts longer than several packages of any other corn treatment, and you are sure to get rid of corns and bunions. Sold at 25 cents a bottle at

HALL'S DRUG STORE

Next Door to Interurban Station.

BALDWIN TRIUMPHS

Elected Governor by Connecticut Democrats Despite Attacks.

New Haven, Conn., Nov. 9.—Connecticut swung back under Democratic control when Judge Simeon E. Baldwin, whom Roosevelt bitterly assailed, was elected governor by about 3,000 plurality over Charles S. Goodwin, cousin of J. Pierpont Morgan.

The rest of the Democratic state ticket is in doubt. The result is so close as regards minor places on the state ticket that it may be changed by the official count.

No matter which party gives the minor places on the ticket, it will have but a few hundred plurality for these offices. One Democratic congressman, and probably three, have been elected from Connecticut, breaking the solid Republican delegation has sent to congress without a break since 1894.

COLDS CAUSE HEADACHE

LAXATIVE BROMO QUININE removes the cause. This signature on every box. 25c.

WAIT!

ITS MADE WITH MILK

WATCH!

RHEUMATISM

CAN BE CURED

5 DROPS

SWANSON'S "5-DROPS"

(TRADE MARK.)

has for over fifteen years proven an effectual remedy for Rheumatism, Gout, Lumbago, Sciatica, Neuralgia, LaGrippe and kindred diseases.

Applied externally it stops all aches and pains. Taken internally it dissolves the poisonous substance and assists nature in restoring the system to a healthy condition. Sold by druggists everywhere—One Dollar per bottle. Sample bottle sent free on request.

SWANSON RHEUMATIC CURE COMPANY, Dept. 43 174 Lake Street, Chicago

SOLD BY CITY DRUG STORE, Corner Third and West Main Streets.

SHERIFF'S SALE.

Case No. 15739.

M. [illegible] Vs. Lyle Chambers, et al.

ORDER OF SALE.

[illegible] by virtue of an order of sale to me directed, from the Court of Common Pleas, of Licking County, Ohio, I will offer for sale at Public Auction at the door of the Court House, (south steps) in the City of Newark, in said County of Licking and State of Ohio, on November 19th, 1910, at 1:30 o'clock, p. m. of said day the following described real estate to-wit: Situate in the County of Licking, State of Ohio, and City of Newark, and bounded and described as follows: Being in the [illegible] West Main street with the west line of Pine street; thence west along said West Main street to the place of beginning. The dwelling houses situated on said premises are numbered as follows: No. 196 West Main street and Nos. [illegible] N. Pine street, being the same premises conveyed to George W. Chambers and Maude E. Chambers by [illegible] deed dated April 27th, 1901, recorded in Volume [illegible], page 124 of the Deed Records of Licking County, Ohio, to which reference is here made for greater certainty. Appraised at $5,[illegible].

Terms of Sale—One-third cash on day of sale, one-third in one, and one-third in two years from day of sale, or all cash at option of purchaser. Deferred payments to be secured by mortgage on premises so sold.

FRANK E. SLABAUGH, Sheriff.
By O. C. MARTIN, Deputy.
FLORY & FLORY, Attys. 10-19w5t

FIRE SALE TOMORROW AT STEPHAN'S. 27tf

Cannon Man Defeated.

Atlanta, Ga., Nov. 9.—William Howard, congressman from the 8th district was defeated by Sam Tribble. This was the most important election in the state, owing to the fact that both ran as Democrats. Thibble carried twice as many counties as Howard with big votes in every county. It is doubtful if he has lost more than one county. The chief argument against Howard was that he had fought for the perpetuation of the Cannon rules.

Arkansas Solidly Democratic.

Little Rock, Ark., Nov. 9.—Arkansas voted for congressmen alone, the state election having taken place in September. A light vote was polled throughout the state, being fully forty percent smaller than the election in September. The state returns a full Democratic delegation to congress.

"PIMPLES DISAPPEAR IN TEN DAYS"

You are deceiving yourself, not your friends, by using harmless cosmetics, powders, rouge, lotions or creams. Don't think you can possibly hide a pimply, red, blotched face, or successfully cover up liver spots. It may appear to yourself that you have succeeded, but your friends are laughing at your endeavor.

Bin-Ter Complexion Tablets permanently remove pimples, blackheads and liver spots and correct jaundiced muddy skin. There is no severe, long-drawn-out treatment. They clean the blood and remove the cause. Sold by T. J. Evans.

The Bin-Ter Laboratory, 155 E. Washington St., Chicago, will send a large free trial box upon receipt of ten cents.

You can cure that pimply face and eruptions quick and forever by means of this uncommon sense cure. Purify your blood and you remove the cause. Start the treatment today.

FIRE SALE TOMORROW AT STEPHAN'S. 27tf

Powers Goes To Congress.

London, Ky., Nov. 9.—By a vote which is about one-half normal Republicans in the 11th congressional district Caleb Powers three times tried for complicity in the murder of Gov. Wm. Goebel and finally pardoned by Gov. Willson, was returned winner in the race for Republican congressman of this district over Eliza Berryman, (D.). The majority of Powers was about 2,000, which is far below the lowest returns that the Republican party ever suffered in the eleventh.

Two Socialists In Congress.

Milwaukee, Nov. 9.—Milwaukee, the city of Socialists, will be represented in congress by two Socialists as the result of the election. This means that with the other eight Republican districts in Wisconsin returning the incumbents, that the Badger state Republican delegation will be eight as against 10 in the last congress, and one Democrat is returned. The Republican candidate for governor, F. E. McGovern, is elected by [illegible],000.

FIRE SALE TOMORROW AT STEPHAN'S. 27tf

PERSONALS

Mrs. Albert Rosebraugh of Buena Vista hill has gone to Pittsburg for a visit with friends.

J. E. Newcomer of Fremont, O., a well known traveling salesman, is in the city on business.

W. I. Wood of Kalamazoo, Mich., arrived in the city Tuesday and is stopping at the Hotel Jackson.

Mrs. Frank Bader has had a short but rather severe attack of neuralgia of the heart during the past day or two.

Mrs. Enos Wilson and son Raymond have gone to Martinsburg to visit Mrs. Wilson's parents, Mr. and Mrs. A. O. Larason.

Mrs. Barrows, widow of the late ex-Mayor C. D. Barrows, is quite sick at her country home, just east of the city.

Mr. and Mrs. Fred Stotler of Mansfield, O., are the guests of her parents, Mr. and Mrs. Eugene Blade, southwest of the city.

George S. Cunningham of the Logan Natural Gas company, with headquarters in Lancaster is in the city on company business.

Mary Margaret, daughter of Hon. R. W. Howard, has been quite sick at her home on Elmwood avenue with an attack of chickenpox.

Little Bernard, a son of John Crowley, a stove mounter employed at the Wehrle stove works, has been quite sick for several weeks with scarlet fever.

Wilbur L. Stanton, who for the past seven months has been employed by the Dana-Kates-Simson Co. in Ironton, is in the city spending a few days with relatives and friends.

Mrs. J. R. Warner and Mrs. C. T. Bricker have gone to Utica where they have been summoned to the bedside of their mother and mother-in-law, Mrs. H. Bricker, who is ill of pneumonia.

Al Schweitzer, now an outfielder with the St. Louis Americans, and formerly an outfielder with the local club, came down from his home in Mt. Vernon yesterday for a visit with Newark friends.

Miss Hattie Stobridge, who has been visiting with friends and relatives in Newark for the past few months, left Tuesday for Port Huron, Mich., where she will be the guest of Mr. and Mrs. G. Wendell Moore.

Mr. and Mrs. B. C. Woods, of Allegheny City, Pa., arrived in the city Tuesday evening and will visit at the home of H. D. Woods, in the North End, for a few days. Mr. Woods is engaged in the railroad business.

Mr. and Mrs. Herman D. Sudduth, prominent farming people of Morrow county, who have been visiting at the home of Mrs. Sudduth's parents, Mr. and Mrs. Frederick Harter, northeast of the city, for the past week, returned home Tuesday.

Arthur Kuhn, son of Mr. G. D. Kuhn of San Francisco, Cal., who was called home from San Francisco, Cal., by the serious illness of his mother, left on his return trip Wednesday morning, his mother having taken a turn for the better and is now considerably improved.

Mr. and Mrs. H. D. Carlisle of Little Rock, Ark., who have been visiting their daughter, Mrs. George Secrist, at her home in Philadelphia, for the past month, stopped over in the city Wednesday on their return home, and will visit relatives and friends in Newark and vicinity for a short time.

DIX VOTE IS HEAVY

Has Plurality of 68,000 Over Republican Candidate.

New York, Nov. 9.—By a plurality of 60,000, John A. Dix, Democrat, is elected governor of New York over H. L. Stimson, Roosevelt's candidate for the office on the Republican ticket.

The remainder of the Democratic state ticket is elected by reduced plurality. The Republicans lost every member of congress in greater New York, except Wm. M. Calder, in Brooklyn. The legislature on joint ballot will be Democratic, thus insuring a successor to Chauncey M. Depew of like political faith.

The vote cast in the state of New York is perhaps the most surprising feature of the election. More than 150,000 electors remained away from the polls. Dix, although triumphant by 60,000 plurality, will receive 40,000 votes less than Chanler. He will receive fewer votes than Hearst got 2 years before Chanler ran and fewer votes than Herrick 2 years before Hearst. Stimson will not receive within 100,000 of the vote that went to Hughes two years ago and hardly within 90,000 of the vote that went to Higgins six years ago.

In no county above the Harlem bridge is there any increase in the Democratic vote. In some districts above the Harlem the loss was 20 percent, but the loss in the Republican vote is as high as 40 percent in several sections of the state. In New York City such rockbound Republicans districts as the 25th and 29th were carried by the Democrats, while heavy Democratic districts showed no increased majorities for the party, and an actual decrease in several instances. Dix for governor carried Oyster Bay, and carried Roosevelt's election district by a handsome majority. Both Nassau and Suffolk counties probably have been lost to the party and the election of Martin W. Littleton to congress over Cocks (R.) is the result of the desire there to punish the Republican leader.

When a Man

Realizes the approach of the end—then, if anything pricks his concience—***he will confess***

Our confession now is we are—***delivering the goods, the values***—and we have a ***right*** to our suspicions that the people know it.

$10.00 and $15.00

buys Cornell Suits and Overcoats, and Cornell make, is ***absolutely best.***

Cornell Clothing Parlors

29 South Park Place

Largest Exclusive Clothing Store in Newark

AFTER BADGE

Fourth Regiment Members to Compete in Marksmanship.

Members of the Fourth regiment, O. N. G., will compete for the membership badge of the National Rifle Association at Morgan's Station range Saturday, Nov. 19th.

Captain Frank L. Oyler of Company B will act as range officer and Camptain W. A. Morrall, regimental inspector of small arms practice, as statistician.

The test will consist of 10 shots at 200 yards, 10 at 300 yards and 10 at 500 yards, together with two sight shots at each distance.

The prizes are: First, National Rifle Association membership badge and $2; second, $2.50; third, $2; fourth, fifth, sixth and seventh, $1 each.

Special Sale of Knit Underwear, at THE POWERS-MILLER CO. 8-tf

FIRE SALE TOMORROW AT STEPHAN'S. 27tf

SEEMS LIKE A NEW DISEASE.

New to the man who has never known the pain of a sore corn is suffering he endures until he gets relief and cure by using Putnam's Painless Corn and Wart Extractor. It acts like magic, eases, heals, cures—does it all in twenty-four hours. There's a whole power of merit in Putnam's Painless Corn and Wart Extractor. Try a 25c bottle. Mfd. by N. C. Poulson Co., Buffalo, N. Y. Sold by Erman & Son.

SHERIFF'S SALE.

Case No. 15716.

Edward Kibler, Executor, vs. Lulu Morris, et al.

ORDER OF SALE.

By virtue of an order of sale to me directed, from the Court of Common Pleas, of Licking County, Ohio, I will offer for sale at Public Auction at the door of the Court House, (south steps) in the City of Newark, in said County of Licking and State of Ohio, on November 19th, 1910, at 1:30 o'clock, p. m. of said day the following described real estate to-wit: Situate in the County of Licking, State of Ohio, and City of Newark, and bounded and described as follows: Being in the southwest quarter of inlot number thirty-seven (37) in William C. Maholm's addition to the town of Lockport, (now City of Newark), the part of said inlot being more particularly described as follows: Beginning at the southwest corner of said inlot; thence east along Burt avenue forty-one (41) feet parallel with the west boundary of said lot, one hundred and forty-four (144) feet; thence west forty-one (41) feet and three (3) inches to the west boundary line of said inlot; thence south on the west boundary line of said inlot one hundred and forty-four (144) feet to the place of beginning and being the same real estate conveyed to the said Emma Dutton Moore by the name of Emma Dutton by Mary E. Pfeifer by deed recorded in Vol. 185 of deeds, same office, page 6, reference to which and to the record of said plat is hereby made.

The dwelling house upon said real estate is numbered 38 on Burt avenue.

Appraised at $1600.00.

Terms of Sale—Cash on day of sale.

FRANK E. SLABAUGH, Sheriff.
By O. C. MARTIN, Deputy.
KIBLER & MONTGOMERY, Plaintiff's Attorneys.
NORPELL'S & MARTIN, Defendant's Attorneys. 10-19w5t

"My child was burned terribly about the face, neck and chest. I applied Dr. Thomas' Eclectic Oil. The pain ceased and the child sank into a restful sleep."—Mrs. Nancy M. Hanson, Hamburg, N. Y.

Have You Tried?

Lydia E. Pinkham's Vegetable Compound? We can furnish positive proof that it has made many remarkable cures after all other means had failed.

Women who are suffering with some form of female illness should consider this.

As such evidence read these two unsolicited testimonial letters. We guarantee they are genuine and honest statements of facts.

Cresson, Pa.—"Five years ago I had a bad fall, and hurt myself inwardly. I was under a doctor's care for nine weeks, and when I stopped I grew worse again. I sent for a bottle of Lydia E. Pinkham's Vegetable Compound, took it as directed, and now I am a stout, hearty woman."—Mrs. Ella E. Aikey, Cresson, Pa.

Baird, Wash.—"A year ago I was sick with kidney and bladder troubles and female weakness. The doctors gave me up. All they could do was to just let me go as easily as possible. I was advised by friends to take Lydia E. Pinkham's Vegetable Compound and Blood Purifier. I am completely cured of my ills, and I am nearly sixty years old."—Mrs. Sarah Leighton, Baird, Wash.

Evidence like the above is abundant showing that the derangements of the female organism which breed all kinds of miserable feelings and which ordinary practice does not cure, are the very disorders that give way to Lydia E. Pinkham's Vegetable Compound.

Women who are afflicted with similar troubles, after reading two such letters as the above, should be encouraged to try this wonderfully helpful remedy.

For 30 years Lydia E. Pinkham's Vegetable Compound has been the standard remedy for female ills. No sick woman does justice to herself who will not try this famous medicine. Made exclusively from roots and herbs, and has thousands of cures to its credit.

Mrs. Pinkham invites all sick women to write her for advice. She has guided thousands to health free of charge. Address Mrs. Pinkham, Lynn, Mass.

LYDIA E. PINKHAM

Scaly, Irritated, Rough Skin

There's a method of treatment that is sure and effective in doing away with these troubles, and that's by careful bathing in luke warm water, and then before using the drying towel, use Manoline. It's sure to help, relieves the itch and makes the skin smooth, soft and firm.

There are lots of skin uses for Manoline; when you get your next tube, read the printed matter that accompanies it.

Manoline costs 25c instead of one or two dollars.

(43).

THE ARCADE DRUG STORE

W. A. ERMAN & SON.

Where you get what you want.

Branches,

405 W. Main, 359 E. Main St.

(43)

PersianNerveEssence

RESTORES VITALITY — Have cured thousands of cases of Nervous debility and Insomnia. They clear the brain, strengthen the circulation, make digestion perfect and impart a magnetic vigor to the whole being. All drains and losses stopped permanently. $1.00 per box; 5 boxes guaranteed to cure or refund money, $5. Mailed sealed. Book free. Persian Med. Co., 936 Arch St., Philadelphia. Sold in Newark only by Hall, the druggist, North Side Square.

JOHN M. SWARTZ,
Attorney-at-Law.

Practices in all courts. Will attend promptly to the business entrusted to him. Special Attention given to collections, administrations of estates, accounts of administrators executors, guardians and trustees, carefully stated and attended to. Special facilities for obtaining patents in all countries.

Office Over Franklin National Bank.

Newark Attorneys

J. R. DAVIES,
1040 Newark Trust Building.

J. R. FITZGIBBON,
907 Newark Trust Building.

FULTON & FULTON,
15½ North Park Place.

J. V. HILLIARD,
605 Trust Building.

JONES & JONES,
902 Newark Trust Building.

D. M. KELLER,
Franklin Bank Building.

T. L. KING,
25½ South Third Street.

Kibler & Montgomery,
1007 Newark Trust Building.

J. W. LEIDIGH,
704 Newark Trust Building.

J. H. MILLER,
25½ South Third Street.

SMYTHE & SMYTHE
45½ West Main Street.

JOHN M. SWARTZ,
Over Franklin National Bank.

HUNTER & BAKER,
7½ North Third Street.

ROBERT W. HOWARD,
23½ SOUTH SIDE SQUARE.
New Phone 1554.

FREDERIC M. BLACK,
907 Newark Trust Building.

JOSEPH W. HORNER,
702 TRUST BLDG. New Phone 661

FRANK A. BOLTON,
710 Trust Building.

RAY MARTIN,
Rooms 12-1-13 Lansing Block.

NewspaperARCHIVE.com

SOCIETY

Society Land

Mr. Darewood Eagan, the well known assistant timekeeper at the B. & O., and son of Mr. and Mrs. W. T. Eagan, of Hudson avenue, has gone to Garrett, Ind., where he will claim as his bride Miss Grace Seglar of that city. The marriage will be solemnized on Thursday and it is rumored that it will take place in Ft. Wayne, Indiana. Miss Leona Eagan, a sister of the groom, accompanied him to the Hoosier state and will witness the ceremony. After a short bridal tour the happy couple will return to Newark and make their home in one of the cozy apartments of the Bellmawr which has been previously furnished by the groom.

The Fortnightly club was pleasantly entertained yesterday afternoon by Mrs. D. R. Kingery of Seventh street and a few delightful hours were spent with the needles, following which a dainty repast was served to the club members and Mrs. H. H. Leist who was a guest.

Mrs. F. G. Clunis delightfully entertained on Wednesday afternoon with a thimble party out of compliment to Miss Edith Mae Nary of Coshocton. Following a pleasant afternoon a dainty luncheon was served the guests.

The Centum club will entertain with dances this winter in Assembly hall on the following dates: November 16, December 21, 1910, and January 18, February 22 and March 22, 1911.

Mrs. Jacob Winters of the corner of Third and Pataskala streets entertained Monday evening honoring the forty-seventh birthday anniversary of her husband. Progressive euchre furnished the chief entertainment of the evening following which a delicious luncheon was served.

Mrs. C. M. Brown was hostess at a prettily appointed dinner Sunday at her home in Columbia street. Covers were spread at 2 o'clock for eight guests.

The State Journal of Columbus contains an account of the marriage of Miss Grace Greene, daughter of Mr. and Mrs. Fred F. Greene of Columbus, who is well known in Newark and Granville, and whose many friends will read with interest the following:

The wedding at noon Tuesday of Miss Grace Greene, daughter of Mr. and Mrs. Fred F. Greene of 94 West Lane avenue, and Dr. D. J. Gleysteen of Alton, Ia., was a pretty event. The ceremony took place at the Greene residence and was witnessed by fifty relatives and friends. Rev. R. G. Ramsay officiated. Miss Ruth Greene, a sister of the bride, played the wedding march and Misses Allierette Chrysler of Granville and Gladys Stevenson of Cleveland sang a bridal song. Miss Stevenson sang at the conclusion of the service. The rooms were beautifully decorated with chrysanthemums, carnations and smilax vines. The bride wore a white embroidered batiste and carried roses. Miss May Hospers of Grange City, Ia., who was maid of honor, was in a gown of lace over pale pink silk. Her bouquet was of pink roses. Mr. Allan Greene, the bride's brother, was best man. Dr. Gleysteen and his bride will live in Alton, Ia. She is a graduate of the Columbus School for Girls and the Columbus Training School. The bridegroom is a graduate of Chicago University.

JUG RUN

Mr. and Mrs. Clyde McKee spent Saturday night and Sunday with Mr. Geo. Oxley and family.

Messrs. Ralph McKee and John Holdbrook and Miss Rosamund Rinehart called on Miss Anna Van Winkle recently.

Mrs. Fay Frampton and daughter Doris spent Thursday with her parents, Mr. and Mrs. E. D. Rinehart.

Mr. and Mrs. John Johnson called on Mrs. Mary Rinehart Thursday afternoon.

Miss Oxley is making an extended visit with friends at Mansfield.

Mr. V. M. Van Winkle spent Friday in Newark.

Mr. Orville Hughs of Zanesville spent Sunday with his parents, Mr. and Mrs. George Hughs.

Miss Anna Van Winkle of Newark spent Saturday and Sunday at her home here.

Mr. and Mrs. Clarence Dugan spent part of last week with relatives in Newark.

Miss Theresa Rinehart is making an extended visit with her sister, Mrs. Guy Bolt near Mt. Vernon.

Mr. Chas. Van Winkle made a business trip to Utica Monday.

Mr. Lewis Wright of Utica spent Wednesday with his daughter, Mrs. Wm. Magruder.

Quite a number of young people of this place attended preaching services at Mt. Pleasant, Sunday night.

GIVE YOUR STOMACH A NICE VACATION

Don't Do It By Starving It Either — Let a Substitute Do the Work.

The old adage, "All work and no play makes Jack a dull boy," applies just as well to the stomach, one of the most important organs of the human system, as it does to the man, himself.

If your stomach is worn out and rebels against being further taxed beyond its limit, the only sensible thing you can do is to give it a rest. Employ a substitute for a short time and see if it will not more than repay you in results.

Stuart's Dyspepsia Tablets are a willing and most efficient substitute. They themselves digest every bit of food in the stomach in just the same way as the stomach itself would, were it well. They contain all the essential elements that the gastric juice and other digestive fluids of the stomach contain and actually act just the same and do just the same work as the natural fluids would do were the stomach well and sound. They, therefore, relieve the stomach just as one workman relieves another, and permit it to rest and recuperate and regain its normal health and strength.

This "vacation" idea was suggested by the letter of a prominent lawyer in Chicago. Read what he says: "I was engaged in the most momentuous undertaking of my life in bringing about the coalition of certain great interests that meant much to me as well as to my clients. It was not the work of days, but of months. I was working night and day almost, when at a very critical time my stomach went clear back on me. The undue mental strain brought it about and hurried up what would have happened later on.

"What I ate I had to literally force down and that was a source of misery as I had a sour stomach much of the time. My head ached, I was sluggish and began to lose my ambition to carry out the undertaking. It looked pretty gloomy for me and I confided my plight to one of my clients. He had been cured by Stuart's Dyspepsia Tablets and at once he went down to a drug store and brought a box up to the office.

"I had not taken a quarter of that box before I found that they would do all the work my stomach ever did; and as a rest or vacation was out of the question for me, I determined to give my stomach a vacation. I kept right on taking the tablets and braced up and went ahead with my work, with renewed vigor, ate just as much as I ever did and carried out that undertaking to a successful issue. I feel that I have Stuart's Dyspepsia Tablets to thank for saving me the handsomest fee I ever received as well as my reputation and last but not least, my health."

Stuart's Dyspepsia Tablets are for sale by all druggists at 50 cents a box.

TOMORROW'S MENU

BREAFAST.
Fruit
Cereal Sugar and Cream
Broiled Tripe
Lyonnaise Potatoes
English Muffins Coffee

LUNCH
Mutton Pasties Baked Apples
Brothed Cocoa

DINNER.
Barley Soup
Baked Veal Cutlets
Mashed Potatoes String Beans
Escarole French Dressing
Wafers Cheese
Apple Custard Pie Hard Sauce
Coffee

Recipes for Nov. 10, 1910.

BAKED VEAL CUTLETS—Pare six veal cutlets by chopping off the back bone, cutting short the rib bone, removing the excess of fat, and fastening the flap round with a small wooden skewer. Butter a pan. Season the cutlets on both sides with pepper, salt and grated nutmeg, lay them in the pan so that they do not overlap each other. Bake them in a hot oven and when they are colored on one side turn them over and brown the other side. Pour in at the side of the pan one cupful of hot stock and a wineglassful of sherry wine. Cook for twenty minutes longer. Mix together one tablespoonful of finely chopped shallot and parsley, add them to the sauce and cook for five minutes. Arrange the cutlets on a hot dish. Add one teaspoonful of lemon juice to the sauce, mix without boiling, and pour over the cutlets.

APPLE CUSTARD PIE—One quart of strained tart apple sauce, one-half cupful of butter, four eggs, one cupful of sugar, and a dash of cayenne. Line a deep pie plate with good crust. Beat the eggs, mix with the sauce, melt and stir in the butter, then add the cayenne and sugar. Fill the pie plate and bake in a moderate oven.

ENTOMBED

In Colorado Mine by Explosion, 70 Miners May Be Dead Before Rescued.

Trinidad, Col., Nov. 9.—Between 50 and 70 men are believed to be entombed in Mine No. 3 of the Victor American Fuel Co., at Delagua, 22 miles northwest of here, as the result of an explosion.

Fifty men came out alive and unharmed through mine No. 2, which is connected with the main mine, No. 3, and according to reports to the mine officers, they did not even know there had been an explosion in No. 3. If this report is true, the explosion, which badly caved the entrance to No. 3, did not extend far into the mine, and it is hoped therefore that the men far within the workings are unharmed.

It was at first reported that the mine had caught fire and every available man in the Victor American Company's employ was hurriedly notified to rush to No. 3 for rescue work.

The normal working force of the three mines worked by the company is 275 men, of which a majority are employed in No. 3. But on account of its being election day, it is believed the force was much reduced.

One report is that five men were killed and four injured at the mouth of the mine when the explosion occurred.

These men, it is believed, were engaged in rebuilding the tipple, which was destroyed not long ago.

The disaster follows closely on a similar one in this district that cost the lives of more than 50 men.

Denver, Col., Nov. 9.—The government coal mine rescue car left Denver yesterday for Trinidad. The car arrived at Denver from the Pullman shops in Chicago only last Sunday, and since that time has been on exhibition here. Besides a crew of several men in charge of C. J. Roberts, of the United States bureau of mines, the car is well equipped with life saving apparatus.

FRANKLIN TOWNSHIP.

Mr. and Mrs. George Orr and daughter, Mr. and Mrs. William Beall, and Mr. and Mrs. Ray Beall spent Sunday at the home of George W. Beall.

John Hoskinson and family who have lived for the past two years on the Heisey farm, moved recently to the Wm. Motherspaw farm.

Several pupils from this township are attending the Newark schools this year, some of them being Harold Hirst, Marion Dusthimer, and the Misses Marie Hirst, Florence Dusthimer, Helen Evans and Clara Taylor.

Quite a number of farmers have improved their premises by the erection of new buildings or repairing of old ones.

Rev. C. H. Armstrong of Santa Barbara, Calif., a former resident of this section, has accepted a call to the Lutheran church of Shelbyville, Tenn., where he formerly was located.

The roads through here have been greatly improved this summer and now afford very nice driving for automobiles.

A very large portion of the members of the Woman's Missionary society of St. John's Lutheran church met at the home of Mrs. Jane Hirst last Thursday. Preparations for a thanks offering service the last of this month are being made.

The many friends of Mrs Stephen Hoskinson regret to learn that the condition of her health does not improve as was hoped.

R. C. Hanlin and family of the Dale View fruit farm spent Sunday with friends in Newark.

Next Sunday being the day for regular services at St John's church, Sunday school will be held at 2 p. m.

SURELY BREAKS A SEVERE COLD IN A FEW HOURS

It is a positive fact that a dose of Pape's Cold Compound taken every two hours until three consecutive doses are taken will cure Grippe or break up the most severe cold, either in the head, chest, back, stomach or limbs.

You distinctly feel the cold breaking and all the disagreeable grippe symptoms leaving after the very first dose. It promptly ends the most miserable headache, neuralgia pains, dullness, head and nose stuffed up, feverishness, sneezing, sore throat, running of the nose, mucous catarrhal discharges, soreness, stiffness and rheumatic twinges.

Pape's Cold Compound is the result of three years' research at a cost of more than fifty thousand dollars and contains no quinine, which we have conclusively demonstrated is not effective in the treatment of colds or grippe.

Take this harmless Compound as directed, with the knowledge that there is no other medicine, made anywhere else in the world, which will cure your cold or end Grippe misery as promptly and without any other assistance or bad after-effects as a 25-cent package of Pape's Cold Compound, which any druggist in the world can supply.

SHERIFF'S SALE.

Case No. 22987.

Stella M. Zirkle, vs. Henrietta Albina Miller, et al

ORDER OF SALE.

By virtue of an order of sale in partition to me directed, from the Probate Court, of Licking County, Ohio, I will offer for sale at Public Auction at the door of the Court House, (south steps) in the City of Newark, in said County of Licking and State of Ohio, on November 12th, 1910, at 1:30 o'clock, p. m. of said day the following described real estate free of the life estate of Henrietta Albina Miller: Situate in the State of Ohio, County of Licking and Village of Kirkersville, and being the whole of inlots numbers seventy-nine and eighty-four in said village of Kirkersville, as the same are designated on the original plat of said village in the recorder's office of Licking County, Ohio.

An undivided three-fourths interest in said real estate, subject to the life estate of Henrietta Albina Miller in an undivided one-fourth thereof, was conveyed to this plaintiff by Ann Elizabeth Miller and others by deed dated Sept. 14, 1893, recorded in Vol. 154, page 176 of the Deed Records of Licking County, Ohio, and the remaining undivided one-fourth of said real estate was inherited by this plaintiff, Stella M. Zirkle. The said Ann Elizabeth Miller is now deceased, but the said Henrietta Albina Miller is still the owner of her life estate in said undivided one-fourth of said real estate, as reserved to her by deed made to this plaintiff dated September 15th, 1893, recorded in Vol. 154, page 576 of the Deed Records.

Appraised at $900.00.

Terms of Sale: One-third on day of sale, one-third in one, and one-third in two years from day of sale, deferred payments to be secured by mortgage on premises so sold, or all cash at option of purchaser.

FRANK E. SLABAUGH, Sheriff.
By O. C. MARTIN, Deputy.
FLORY & FLORY, Attys. 10-19w5t

SHERIFF'S SALE

Case No. 15702.

Martha E. Taylor, vs. George E. Taylor, et. al.

ORE bgkqojljojoinjotCa

ORDER OF SALE.

By virtue of an order of sale to me directed, from the Court of Common Pleas, of Licking County, Ohio, I will offer for sale at Public Auction at the door of the Court House, (south steps) in the City of Newark, in said County of Licking and State of Ohio, on November, 12, 1910, at 1:30 o'clock, p. m. of said day, the following described real estate, situated in the City of Newark, County of Licking and State of Ohio, and township of Newark, and known as lot number four (4), according to a plat and survey made G. G. S. Spring, County Surveyor, on the 26th day of February, 1866, recorded in the Recorder's Office, Licking County, Ohio, in Vol. 1 of Plats, page 107, afterwards transcribed in Volume 2 of Plats, page 328, reference to which is hereby made; said lot commencing in the center of the Cherry Valley road and running north two degrees, east eighty-five (85) rods, to the center of the Raccoon feeder; thence along the center of said feeder north 70½ degrees west, sixteen and sixty-eight hundredths rods to the northeast corner of lot number three (3) on said plat and survey; thence south along the east line of said lot number three (3), ninety-eight and eight hundredths, (98 8-100) rods to the center of said Cherry Valley road, north seventy-two degrees, east sixteen and sixty-eight hundredths (16 68-100) rods to the place of beginning, containing nine and three-tenths (9 3-10) acres, more or less.

Also one rod and eight-tenths (1 8-10) off of the east side of lot number three (3), making the latter parcel one acre and eight and one half rods, more or less, excepting therefrom, however, from the above described premises, that part that was laid out as an addition to the City of Newark, Ohio, by the grantor, which addition is known as W. D. Fulton's addition to the City of Newark, recorded in Plat Book, No. 3, pages 211 and 212, said excepted part being all of the said premises south of the north line of Camp street in said addition.

Appraied at $2000.00.

Terms of Sale—Cash on day of sale.
FRANK E. SLABAUGH, Sheriff.
By O. C. MARTIN, Deputy
R. W. HOWARD, Plaintiff's Atty.
A. A. STASEL, Defendant's Atty. 10-12w5t

Special Sale of Knit Underwear, at THE POWERS-MILLER CO. 8-tf

FUNERAL OF JOHN M. JONES.

Funeral services over the remains of the late John Miles Jones will be held at the Fleming residence in the Sharon Valley road Thursday afternoon at 1 o'clock, and will be followed by burial in the Sharon Valley cemetery.

The farmer complains that he can raise almost everything except prices

A bent pin on a chair demonstrates that many a man can't see the point of a joke even when he sits on it.

Faith is more than taking every one at his face value.

Few things have less feeling than the piety that is all feeling.

FIRE SALE TOMORROW AT STEPHAN'S. 27tf

Training | Observation | Foresight | Executive Ability | Money Making | Poor Health | Comfort | Judgement | General Worth | Responsibility

Can You Afford A Weak Link In the Life Chain?

If you are forced to admit that the HEALTH LINK is growing weaker, suppose you look carefully after the cause.

Your own well-being and comfort may suggest determined effort to correct.

Perhaps you will permit a suggestion based upon some wide experience.

There is one particular thing which directly attacks the health of one in every three of the users.

Its work is plain enough. Nerves, heart, stomach and other organs becoming more and more unbalanced, but the real cause is frequently unsuspected.

To demonstrate the real facts as applied to yourself and for your own satisfaction, it is suggested that coffee be absolutely discontinued for 10 days and observe the results.

If you discover a stronger, better acting heart, steadier nerves and sounder sleep, it will be reasonably clear that your body is offering thanks for relief from the daily drug,caffeine—the base of coffee.

When this destructive drug is discontinued, Nature starts to repair the damage.

You will probably receive much benefit from simply leaving off coffee.

It will greatly add to your comfort to have a good, hot cup of well-made Postum each morning and Dame Nature will repair much more rapidly, for Postum contains some elements from the wheat which Nature uses in rebuilding nerve tissue.

You can have the scientific data on request.

The facts are here, and

"There's a Reason" for

POSTUM

Postum Cereal Company, Ltd., Battle Creek, Michigan.

Thanksgiving Linen Sale Next Week

at

CARROLL'S

An Important Sale of

Ladies' Tailored Suits

At Half Price and Less

We have 34 Tailored Suits, in last year's styles — of Broadcloth, Serge, Diagonal and Mixed Suitings — in black, blue, brown, gray, green, rose, wisteria and tan. Splendid garments, well made, and sold formerly at $30, $35, $37.50, $40, $45 and $50. You may have your choice tomorrow for

$15 Cash

At these low prices these suits will be sold for cash only, and no alterations will be made at this price

JOHN J. CARROLL

Thanksgiving Linen Sale Begins Monday

The Franklin National Bank

OF THE CITY OF NEWARK

Offers to Depositors every facility which their balances, business and responsibility warrant.

At Half Price

MEN'S PATENT COLT SHOES

Goodyear Welt Shoes

We have an overstock of MEN'S PATENT COLT SHOES, consequently some of them have to go. In fact we have put PRICES right down where we know they will go, and go quickly.

No such Shoes were ever sold for so little money in this vicinity. Men's Shoes that have spoiled a five-dollar bill can be bought right now in our store for mighty little currency. They are the famous makes of Crawford, Mauss, Endicott, Johnson, A. J. Bates.

$5.00 Shoes $2.50

$4.00 Shoes $2.00

$3.50 Shoes $1.75

$3.00 Shoes $1.50

$2.50 Shoes $1.25

All to go at one-price while they last. Being odd lots and comprising all sizes and on good lasts. See our special display in street show case.

WHERE QUALITY COUNTS

THE SAMPLE BOOT SHOP

No. 9 Third Street

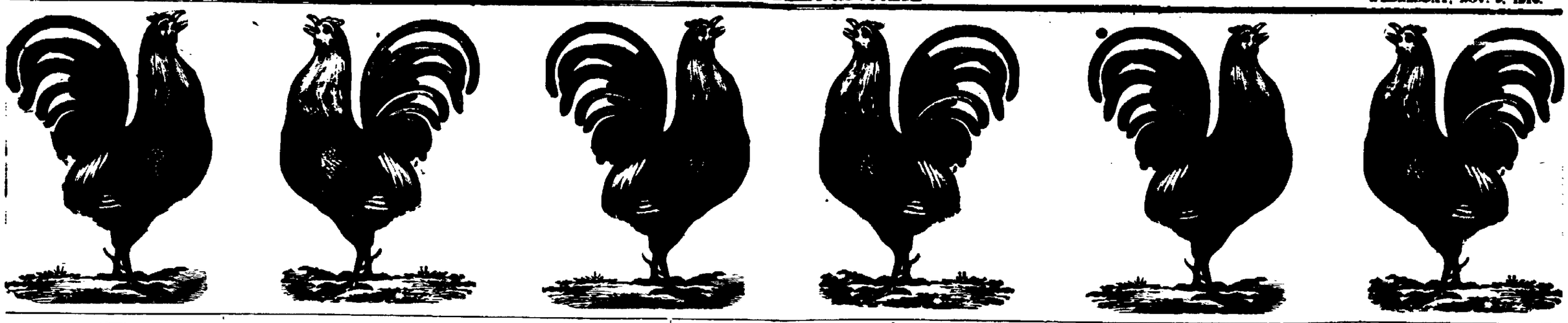

THE
Newark Daily Advocate
Published by the
ADVOCATE PRINTING COMPANY

J. H. NEWTON, Editor.
C. H. SPENCER, Manager.

Terms of Subscription:
Single Copy ..... $ .15
Delivered by carrier, per week..12 cts

If Paid in Advance:
Delivered by carrier—one month $ .40
Delivered by carrier—six months 2.25
Delivered by carrier—one year.. 4.50
All subscribers who arrange to pay at the office are subject to a call from the collector if payment is not made when due.

Terms by Mail:
(Strictly in Advance)
One month ..... $ .25
Three months ..... .65
Six months 1.25
One year 2.50
All subscriptions discontinued at end of time for which they are paid unless renewed before expiration.

Entered as second class matter March 20, 1882, at the postoffice at Newark, Ohio, under Act of March 6, 1879.

ADVOCATE PHONES. 6
Independent Branch Exchange.
Editorial Department 59
Business Office 61
When one number is busy call on other
Bell.
Editorial Department 88
Business Office 55

MEMBER SELECT LIST OF OHIO DAILY NEWSPAPERS.
Advocate's New York Office—116 Nassau street. Robert Tomes, Eastern Representative.
Advocate's Chicago Office, 116 Dearborn St. Allen & Ward, Western Representatives.

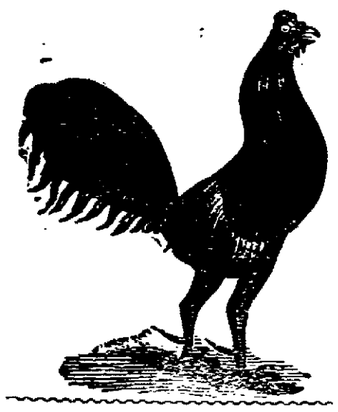

Well, boys, The Advocate will still be printed at the old stand.

Those honest Republicans who dreaded the continuation of Dick in the United States Senate, need have no further worry. The Legislature is Democratic, which means Dick's finish

Congressman Ashbrook's plurality 2911, only 89 short of the 3,000 mark.

Dick's cork has not only been pulled under, but he himself has gone down hook, line and sinker in very murky water.

Harmon's majority in Licking county is 2,282. This is a gain of 674 over his unprecedented majority of two years ago.

If Ballinger had only come to Ohio and made a few Republican speeches

The way in which J. W. Rutledge ran for Treasurer of Licking county was no surprise to his many friends who predicted his election by a good majority. Mr. Rutledge will make a splendid treasurer.

J. M. Farmer made a splendid run for County Recorder. He is excellently qualified to perform the duties of the office. Licking county never had a better or more efficient officer.

Sometimes deftly thrown clubs develop into boomerangs. For instance, in the case of W. D. Fulton, Democratic candidate for Representative who was so bitterly attacked by the American-Tribune.

Don't Be Harsh
With your bowels. Avoid strong physics. Use the mild, effective, easy-to-take, easy-to-operate medicine
Hood's Pills
They never weaken but have tonic as well as cathartic effect. 25c a box.

OUR VICTORY, OUR WORKERS AND OUR GOOD HELPERS

On behalf of the Democratic party The Advocate desires to thank the thousands of independent Republicans who by their votes on Tuesday helped to bring about the election of Governor Judson Harmon and the splendid ticket which the governor led.

Never has the Licking Democracy achieved such a victory as that of November 8, 1910, but this result would have been impossible without the assitsance of the progressive independent Republicans who in large numbers came under the Democratic banner and helped to bring the glorious victory, helped to place a stamp of disapproval upon the stand patism policy of the old Republican party, helped to disapprove of the Aldrich tariff bill and the rule of the trusts, helped to mark "O. K." the clean and able administration of Judson Harmon, one of the greatest and best governors Ohio has ever had in all her history.

In paying this tribute to Independent Republicanism which came to the Democratic standard yesterday, The Advocate by no means forgets nor wishes to ignore the loyal body of fearless Democratic workers and voters who stood by their guns Tuesday and assisted in swelling the Democratic pluralities to extraordinary proportions.

The result of Tuesday is largely due also to the exceptionally strong leadership of the local Democratic committees and we add that never have these committees been composed of men of higher character or better judgment than the Licking county committees of 1910.

In this connection it is not necessary to name these committeemen personally. They are as well known for their high character as for their splendid work in the campaign.

The victory which reaches east to New York, New Jersey, Massachusetts and Connecticut, south to Texas and Florida, to far western states is virtually a landslide. It is the voice of the people expressing itself in no uncertain tone.. It means that the voters of America are alive to their own interests and have taken a decisive stand by electing several Democratic governors and legislatures and a Democratic House of Representatives. To complete the good work we need a Democratic Senate and President.

We respectfully suggest Judson Harmon for the Presidency in 1912 and trust that in due time men representing the people will be given seats in the highest law-making body in the world.

BEHOLD THE ARRAY!

GOVERNOR HARMON.

Secretary Knox.
Secretary McVeigh.
Secretary Wilson.
Atty. Gen. Wickersham.
Ex.-President Roosevelt.
Ex.-Secretary Garfield.
Ex-Senator Foraker.
Senator Dick.
Senator Burton.
Harding and Cox.

Never in the country's history were such odds brought into a state to defeat one man.

Five great Governors in five great States—all Democrats. Pretty good for one election day.

Notwithstanding the fact that the Republican bosses in Licking county resorted to every trick in the calendar to defeat certain candidates on the Democratic ticket, all made a splendid run.

It was a glorious victory and one that will be hailed with joy by every true Democrat in the county.

HARVEY GARBER ON THE SCRAP HEAP

Among all the politicians discredited by Tuesday's election none occupy so unenviable a position as Harvey C. Garber, Democratic National Committeeman from Ohio. He conspired with Senator Dick and the Republican State Committee to defeat Governor Harmon and prepared and sent out the famous Bryan circular urging Democrats to vote against the best Governor Ohio ever had. Both Garber and his followers who joined him in his nefarious plans are undoubtedly relegated to the political scrap heap. As a representative of the Democratic press the Advocate calls for Mr. Garber's resignation as National Committeeman and if this is not forthcoming we demand that the National Committee remove him, because of disloyalty to the Democratic party in Ohio.

The jollity of the crowing rooster and the gloomy countenance of the eagle were never in greater contrast.

Who is it that Roosevelt claims has been "licked to a frazzle."

Hon W. A. Ashbrook, Democratic candidate for Congress, made a wonderful campaign in Licking county. His vote develops the fact that his popularity has not waned, and the old soldiers manfully stood by him. Reports from all over the district are to the effect that he has polled an immense vote and that he will be re-elected by a large majority.

Four Democratic Governors in the states of New York, New Jersey, Massachusetts and Connecticut, certainly make a great political bunch.

Clean and honest politics has been the slogan of the Advocate during all the campaign just closed, and it has been lived up to by the party in every sense of the word. Upon this kind of a campaign and on this basis the Advocate looked forward to a great Democratic victory, and that we were not deceived is evidenced by the result. Ohio has seen the difference in the leadership of the two parties in this campaign. There could be but one choice with thinking people.

When Harding was first mentioned as a probable candidate for the Republican nomination for Governor, Editor I. F. Mack said in his paper, the Sandusky Register (Rep.) March 16, 1909: "It is well enough to be forewarned against breakers and the thoughtful Republican can hear breakers ahead for 1910 if the Republicans commit blunders, and the nomination of Harding would be a monumental blunder."

Robbins Hunter, Democratic candidate for Probate Judge ran like a quarter horse. The vote received by him was indicative of his popularity, and the people's confidence in his honesty.

There is no use talking. Phil B. Smythe is a runner. He fairly outdistanced his opponent in the race for Prosecuting Attorney.

As Sheriff of Licking county Frank E. Slabaugh will prove one of the most popular officials ever elected to office in Licking county.

The election of Phil B. Smythe to the important office of Prosecutor of Licking county for another term is a guarantee that the duties of the office will be filled in a manner that will be satisfactory to the entire people in the county. The people were wise enough to see this point and make their choice between the candidates.

That boot-legger candidate was not much of a credit to the alleged high moral ticket, especially when his campaign methods are considered.

Mr. Ed. Larason made a splendid run and won on an honorable canvass, which was greatly in contrast with the unscrupulous methods of his opponent. He has to his credit the overwhelming majority of over 2,200.

That was a shameful trick of the publisher of the Line-Up in printing Mr. Ed. Larason's name with other candidates. It was wholly without Mr. Larason's knowledge or consent. Such methods to injure a candidate deserve the contempt of all decent citizens.

General George B. Hamilton is not in position today to qualify as a prognosticator. He made a mighty bad guess on the local results Tuesday afternoon.

By the way, wouldn't it be the proper thing for Johnstown to celebrate the grand victory as she did on a former occasion. Another "Ashbrook Day" in Johnstown would certainly sound pretty good.

The streets in the vicinity of the Advocate office Tuesday night forcibly reminded the old-timers of the time when Grover Cleveland was elected President the first time. Main street for nearly a block was crowded during all the hours before midnight with an immense throng of people, all anxious to read the election returns thrown on the canvas by the Advocate. The service furnished the Advocate is the best ever given the people of Newark on a similar occasion and was greatly appreciated.

Perhaps now the American Tribune will think more of the recent straw vote.

The Harmon victory was celebrated with bonfires and street parades headed by brass bands at midnight.

Ohio, New York, Massachusetts, New Jersey, Connecticut—all in the Democratic column. This news is quite cheering, indeed.

No, gentle reader, Uncle Joe Cannon will not preside over the next National House of Representatives.

ADVOCATE EXTRA MADE GREAT HIT.

The Advocate followed its election bulletin service with a 5 o'clock morning extra edition Wednesday. The newsboys sold thousands of the papers which circulated over the city and surrounding territory and the way the papers sold indicates the appreciation of the Newark people for an up-to-date newspaper. This extra contained the very latest returns from state and national elections up to 5 a. m., several hours' later news than appeared in any morning paper circulated in Newark and was the only paper that attempted to give anything on Licking county results or on the state senatorship.

The Advocate published an abstract of the county vote 12 hours after the polls closed. Heretofore it was regarded as an almost impossible feat, but the Advocate's news-gathering facilities worked like a well-adjusted machine and at 4:30 the figures were in the hands of the linotype operator and an hour later Newark people were reading the figures from each precinct as far as received.

The Advocate morning extra covered the live news of Ohio, New York, Massachusetts, Connecticut and all other points where interest was keen and it served the people with real news instead of warmed up bulletins that were thrown on the Advocate screen up to midnight as did some of the papers coming to town today.

"I want to congratulate the Advocate and its efficient news force," said a prominent professional man to the editor of the Advocate this morning. "It was the best news medium in the city for state and national returns, as well as the local results. The city papers dumped their extra editions into the city at an early hour, but the best news they could give us was the same that we read on the Advocate screen at midnight. The Advocate extra contained news from one to three hours later than any of the city papers sent to Newark. The Advocate's enterprise is very commendable."

St. Albans township did herself proud in Tuesday's election, breaking the record by giving a Democratic plurality of 39.

Some unprincipled person not only draped the American-Tribune office with crepe early Wednesday morning but had the audacity to attach a red card board rooster to the decoration.

Who will be Roosevelt's next victim? Isn't it awful the way he is "licking 'em to a frazzle."

The Democrats made their largest gains where Roosevelt spoke.

A few more speeches from Roosevelt over the state would undoubtedly have piled up Harmon's majority mountain high.

A loyal Democrat always feels proud of his efforts to win by honorable methods.

Johnstown certainly has cause to be proud of her leading citizen.

Every member of the Democratic Central and Executive Committees have cause to rejoice over the triumph due to their splendid efforts to win this great victory in Licking county.

The election of Governor Harmon makes him the only Democratic Governor re-elected in Ohio since the re-election of Governor Reuben Wood in 1851.

As these lines are written it is evident that Hon. Wm. E. Haas of Delaware has been elected State Senator from this district. Mr. Haas has proved to be a very popular and efficient mayor of Republican Delaware and he will be capable as a State Senator. The only regret is that the incomplete figures do not justify the prediction of the election of Mr. Haas' running mate, Charles W. Miller. Dr. C. D. Watkins of Etna, this county, is evidently elected. Dr. Watkins was the Licking county representative a few years ago.

The Democrats of Licking county are to be congratulated on re-electing C. L. Riley as Auditor. He has made a splendid official and the vote received by him on Tuesday is evidence of his popularity among the people.

The mud machine of Charles Dick, which got such wide circulation in the Republican newspapers, made a greater failure in the effort to defeat Governor Harmon by such methods than the mud slinging against Governor Pattison in 1905. Dick's mud machine has evidently become a stench in the nostrils of decent people.

As was predicted, the administration of James Redman, Frank B. Dudgeon and Peter Brubaker, the efficient board of county infirmary directors, was heartily endorsed by the people of the county. All were re-elected by handsome majorities.

Wonder if Mr. Harding still "yields deference and devotion" to George B. Cox?

Notwithstanding the infamous methods that were adopted by the Republican machine to defeat certain candidates on the Democratic ticket, their plans fell through and the entire Democratic county ticket has been elected. The people of the county had their eyes opened and voted for men who are not controlled and dominated by machine bossism, but who will always be found working for the best interests of the entire people of the county.

Guess it would be safe to prophesy that Theodore Roosevelt will not be the Republican candidate for President in 1912.

The efforts of the Republican machine to break into the board of county commissioners, which is solidly Democratic, went for naught, and Messrs. Tavener, Brownfield and Tatham were re-elected by handsome majorities.

ROYAL
BAKING POWDER
Absolutely Pure
The only baking powder made from Royal Grape Cream of Tartar
No Alum, No Lime Phosphate

Frank E. Slabaugh took charge of the sheriff's office under trying circumstances, but he was equal to the emergency and he has "made good." Mr. Slabaugh deserves the handsome vote he received.

DR. A. W. BEARD,
Dentist.
Trust Building—Fifth Floor.
Room 501.
Telephones—Office 3121 Red. Residence 7492 White.

A Reliable Remedy
CATARRH
Ely's Cream Balm is quickly absorbed. Gives Relief at Once.
It cleanses, soothes, heals and protects the diseased membrane resulting from Catarrh and drives away a Cold in the Head quickly. Restores the Senses of Taste and Smell. Full size 50 cts., at Druggists or by mail. In liquid form, 75 cents. Ely Brothers 56 Warren Street, New York.
HAY FEVER

JOSEPH RENZ.
Notary Public.. Real Estate and Insurance.
Office No. 7½ West Side Square, over Sample Shoe Store.
Deeds and Mortgages written. All business entrusted to me will be promptly and carefully attended to.

R'y. Time Cards

B. & O. R. R.
Leave Newark, Ohio.

Northbound	Westbound
No. 7....*7:45 am	No. 105... *2:55 am
No. 17...**8:10 am	No. 107... *7:50 am
No. 3....*1:55 pm	No. 111..**11:25 am
No. 15....*9:23 pm	No. 103... *1:55 pm
	No. 101... *9:20 pm

Eastbound	Southbound
No. 106..*12:45 am	No. 208..**7:50 am
No. 14..* 6:40 am	No. 210..**2:15 pm
No. 102..* 7:45 am	*Daily
No. 104..*12:40 pm	
No. 112..**2:40 pm	
No. 8..* 7:20 pm	**Except Sunday.

Arrivals from the North.
No. 4 .....*12:15 pm
No. 16 .....**6:50 pm

P., C., C. & St. L. RAILWAY.

Eastbound	Westbound
No. 8.... 1:45 am	No. 25.... 1:10 am
No. 10.... 8:30 am	No. 21.... 5:45 am
No. 18.... 9:50 am	No. 75..** 7:27 am
No. 6....12:55 pm	No. 37...* 8:10 am
No. 14.... 1:43 pm	No. 7.... 9:05 am
No. 74..** 5:12 pm	No. 19....12:50 pm
No. 76...* 6:55 pm	No. 3.... 6:09 pm
No. 20.... 9:15 pm	No. 13.... 8:59 pm

*Sunday only.
**Daily except Sunday.

OHIO ELECTRIC RAILWAY
MAIN LINE.
Limiteds Leave Newark for Columbus, daily except Sunday, 7:45 a. m. and every three hours until 7:45 p. m. and for Zanesville at 8:05 a. m., and every three hours until 8:05 p. m.
Locals Cars Leave Newark for Columbus daily at 4:40 a. m., 6:20 a. m. and hourly until 11:20 p. m., and for Zanesville 5:45 a. m., 6:45 a. m. and hourly until 9:45 p. m.

GRANVILLE LINE.
First car departs at 5 a. m.
Cars every hour thereafter until 11:00 p. m. Last car from Granville 11:30 p. m.
Sunday—First car at 6 a. m.

WAIT!
IT'S MADE WITH MILK
WATCH!

SALT

That Doesn't Get Hard

$1.25 Per Barrel

At DILLON'S

Grocery and Variety Store
36 South Park

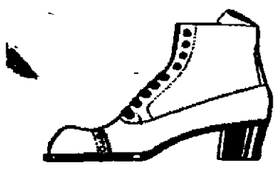

The Emerson Shoe
HONEST ALL THROUGH

EMERSON SHOES hold their original shape to the end.

There is no hurried lasting or neglect of detail in any stage of their manufacture—only honest, sincere work.

In consequence, you have the pleasure of well-formed and comfortable shoes throughout their service.

HENRY BECKMAN,

Newark, Ohio.

WAIT!

WATCH!

The Orpheum

O. G. Murray's Approved Vaudeville

Matinee, Daily, 2:15 p. m. Evening, 7:30 and 9:00.

Special Matinee Saturday, Children Under 10 Years, 5c.

WEEK OF NOVEMBER 7.

Bill for Thurs. Fri. and Saturday.

"FIELDS & HANSON"

"ROBISCH & CHILDRESS"

"McVITTEMS"

"MISS LIZZIE WELLER"

Orpheumscope—A Feature Film, A Refined Entertainment for Ladies and Children.

Matinee 10c to All—Evening 10c and 20c.

ELECTION ECHOES

There are 68 election precincts in Licking county, 26 in Newark, and 42 outside of the city.

—o—

Election comes but once a year, but when it comes it brings good cheer—to some.

—o—

It is hoped that the extra demand for roosters today will not boost the price of poultry.

—o—

Next fall the people will elect municipal officers only and the year after comes the presidential election.

—o—

It is satisfaction to many to know that there will not be another election for 12 full months.

—o—

Governor Harmon is the logical Democratic candidate for president in 1912.

—o—

The re-election of Governor Harmon recalls the incident a[illegible] his graduation from Denison University at Granville. He was t[illegible], of course, "Jud." Harmon. Joining with other students young Harmon published a "Pasquin" in which humorous and perhaps somewhat uncomplimentary reference was made to certain faculty members. Graduation day came and as punishment young Harmon was denied his diploma. The faculty said they would give the sheepskin to him privately the next day. This didn't suit the students, however, as Harmon was as popular with them as he is with the Ohio people today. The boys went enmasse to the powers of the college and they won. A second "commencement" was held; the students assembled on College Hill and headed by the band marched to the church where Harmon was given his diploma with due ceremony. And now old Denison is very glad to number Judson Harmon among her alumni.

—o—

Robbins Hunter has been probate judge only a few weeks, but in that short time he has demonstrated that he is fully capable of filling the bill in a satisfactory way. The people made no mistake in electing him Tuesday.

—o—

J. M. Farmer has been one of the most painstaking and competent men ever in charge of the Licking county recorder's office. The Advocate congratulates both Mr. Farmer and the people who elected him.

—o—

C. L. Riley was one of the men whom the American Tribune tried hardest to defeat but Mr. Riley's personality and his successful management of the county auditor's office brought about his triumphant re-election.

—o—

As county treasurer, James W. Rutledge will prove just as efficient as he did in the county recorder's office. Mr. Rutledge is a man who can be depended upon.

—o—

Phil B. Smythe never shirked his duty as prosecutor and this fact coupled with his reputation as a first-class lawyer caused the people to re-elect him Tuesday.

—o—

Commissioners Brownfield, Tavener and Tatham have had an economical, honest administration and they merited the confidence that was placed in them Tuesday in their re-election.

—o—

Fred S. Cully understands his business. Hs is a good civil engineer. One good term deserves another and that is what the people gave him on Tuesday.

—o—

Edwin M. Larason is one of the most popular and most efficient Clerks that Licking county has ever had. His education and experience qualify him for the office. Even the Republican leaders conceded Mr. Larason's election before the polls closed Tuesday.

—o—

And Dr. Wiviarch is among the winners, too. The doctor is a popular man and he will make a competent coroner.

—o—

It's now Hon. W. D. Fulton, member of the Ohio House of Representatives. The opposition paper early in the campaign turned its guns upon Mr. Fulton, but every shot that was fired won friends for Mr. Fulton. He goes to the legislature knowing that the people have confidence in him and he will be mindful at all times of their interest. And Mr. Fulton will not vote for Senator Dick.

REASON 14

For Safety of Deposits in the Buckeye State Building and Loan Company, Rankin Building, 22 West Gay St., Columbus, Ohio.

14. No money deposited with this progressive, but conservative company is, under any circumstances, loaned to any of its officers and directors. All money is loaned only to outsiders on first mortgage on homes. If they have the security, they get the money; otherwise, not. Assets, $4,300,000. Five per cent paid on time deposits.

Special Sale of Knit Underwear, at THE POWERS-MILLER CO. 8-tf

FIRE SALE TOMORROW AT STEPHAN'S. 27tf

The newspaper people on the south side of West Main street are all happy today, thank you.

—o—

It was a fine day and the weather man certainly did his part to bring about the results.

—o—

It isn't hard to find an "I told you so" man in town today and it's just as easy to pick the winners with a glance.

—o—

The Advocate screen was a popular feature last night. The news, hot from the wire was posted in typewritten form and pictures of many of the candidates were thrown upon the screen.

—o—

It looks very much as if Senator Dick "got his" yesterday.

GIST OF IT IN PARAGRAPHS

The net result of Tuesday's election was a complete victory for the Democrats, a direct slap at Roosevelt, progressive Republicanism and the alleged downward revision of the tariff.

Harmon will carry the state by a plurality of 69,000 and carries the state ticket with him.

The Democratic victory will place the Democrats in charge of the Ohio legislature on a joint ballot which means that Senator Dick will be relegated to the background.

Democrats elected governors in Ohio, New York, Massachusetts, Alabama, Connecticut, Nevada, New Jersey, Oklahoma, South Carolina, Texas and Wyoming. Republicans elected governors in California, Iowa, Kansas, Michigan, Minnesota, Nebraska, New Hampshire, Oregon, Pennsylvania, Rhode Island, South Dakota, Wisconsin.

In Tennessee Hooper, Republican and Fusionist, wins.

In Missouri the Prohibitionists were defeated by at least 100,000.

Both Democrats and Republicans claim the state ticket in Missouri, though St. Louis has gone Republican.

Senator Beveridge is the only candidate advocated by Roosevelt who has a ghost of a show and his election is still doubtful. The election of Kern is claimed will follow.

Charles H. Osborn, Republican, carried Michigan by about 40,000.

A Democratic governor was elected in Oregon but the Republicans elected the balance of their ticket.

The Democrats have elected a legislature in New York and Chauncey Depew will be succeeded in the United States senate by a Democrat.

The result in Pennsylvania is close and the governorship is still in doubt.

Iowa elects a Democratic governor for the first time in thirty years.

Governor Harmon is the first governor to succeed himself since the late Governor Nash was elected to a second term.

The reports from districts where congressmen were elected indicates that the next congress will be Democratic. One estimate states that the Democrats will have a majority of thirty-five.

Iowa's new governor is a Democrat, the first in 21 years.

Harding gave up the election at midnight.

The last congress had 217 Republicans and 174 Democrats. The next congress, the sixty-second, will have 173 Republicans and 217 Democrats. Wisconsin and Wyoming have one Socialist each.

P. S. Chambers, Democratic committeeman from Pittsburg, says: "It looks like Tenner, but we haven't given up yet."

Chicago Democrats concede the election of Congressmen Mann, Madden and Foss.

Additional returns late this afternoon emphasize the completeness of the Democratic victory in New York. The Democrats will control all state departments.

American stocks in London took a big break today after hearing of a big break today after hearing of Democrats will control the Indiana legislature by a majority of 10 to 15. Beveridge has probably won out.

The one Democrat in the Minnesota legislature was returned. The delegation remains unchanged.

The Nebraska state legislature is Democratic and the congressional delegation will probably stand three Republicans and two Democrats.

Massachusetts' new governor is a Democrat. The rest of the Republican ticket won.

Theodore Roosevelt today still refused to see anyone. He failed to take his morning horseback ride for the first since his return "from Elba."

MY DOCTOR MIGHTY FINE

Mrs. Hattie Cain of Carrville Thinks all the More of Her Doctor Since He Advised Her to Take Cardui.

Carrville, Ky.—"My doctor," writes Mrs. Hattie Cain, "who advised me to take Cardui, for my troubles, is a mighty fine doctor, and I say God bless Cardui and the people who make it.

"Before I took Cardui, I suffered with female troubles for sixteen years. I would have to send for a doctor every three month, and oh! how dreadfully I suffered!

"I would cramp and have convulsions and it looked like I would die. At last I took Cardui and oh! what a surprise! I found it was the medicine for me!

"From the first bottle, I began to mend and now I am well, can do more work, can walk and go where I please and it don't hurt me, and I owe it all to Cardui."

Cardui helps sick women back to health. It has been doing this for over 50 years. It is not a laxative, or a heart or kidney medicine—it is a woman's medicine.

If you are a woman, try it.

N. B.—Write to: Ladies' Advisory Dept., Chattanooga Medicine Co., Chattanooga, Tenn., for Special Instructions, and 64-page book, "Home Treatment for Women," sent in plain wrapper, on request.

Hints on Cleaning the Sink

Every sink should be provided with a three-cornered sieve made by covering a metal frame with very fine netting. When water is thrown into the sink it should be turned into this sieve, preventing the solid matter from getting into the pipes and causing trouble. Each time the dishes are washed the sink should be carefully cleaned. The quickest way is to dissolve a teaspoonful of Gold Dust washing powder in hot water, rinse every portion of the sink with the Gold Dust solution, pouring some of the hot suds down the pipe to loosen the grease that may have gathered in the trap.

WONDERLAND

"Boys of Topsey Turvey Ranch" and "O! What a Knight." Each reel 1000 feet. A comedy, drama and illustrated song, all for 5 cents. Come and see. 9d1t

FIRE SALE TOMORROW AT STEPHAN'S. 27tf

GETS BIG CLEANING CONTRACT.

Mr. Shea, the new manager of the Auditorium, has given the contract for cleaning and renovating the Auditorium to Frank Mylius, the well known carpet cleaner.

Mr. Mylius, with his force and powerful vacuum cleaning wagon, will begin work Saturday. Manager Shea will have the handsome Auditorium in fine condition throughout in readiness for the opening show, "A Winning Miss," on Wednesday, November 16.

STYLE is one of the most important of feminine attributes. Give a woman perfect beauty and it can yet be exalted by Style. Style also is one of the most important features of "Dorothy Dodd" shoes.

Their *style* is proverbial. But a newspaper cut can't begin to do the shoes justice. Try these beautiful shoes on your feet and judge their merits for yourself.

LINEHAN BROS.

Prepare Your Teeth For Winter Weather

Don't let the cold weather catch you with decayed teeth. Let us fix them up so you can enjoy your Thanksgiving dinner. Our dentistry is better than ordinary, because we've had more than ordinary experience. All our instruments are sterilized each time used.

DON'T PUT IT OFF. COME AT ONCE.

SHAI & HILL

S. E. COR. SQ.—Both Phones, Open Evenings—Lady Attendant

Tailored Waists

We are showing a full line of fine Linen Tailored Waists, made of superior quality of linen, with clusters of tucks and plaits; laundered collar and cuffs. Price $1.19

Also a number of Embroidered Effects, showing something new; neatly tailored; collar and cuffs $1.50

Hand Bags

Hand Bags ..... 50c to $5.00

A Seal Bag, leather lined, with four pockets, for coin purse, card case, hand mirror and face cloth; worth $4.00, for $2.98

A Great Skirt Value

In the newest designs of flounce and modified hobble effect; of a fine quality of Chiffon Panama and Storm Serge Cloth.

Colors: Black, Brown, Blue and Gray.

Price $5.98

Everglade Granite Ware

is good, heavy, 3-coat, brightens the home; white-lined and shaded green; it costs no more than others.

In the Arcade LONG'S (Of Course)

NO LETTER NECESSARY. JUST SEND THE COUPON.

The Woodbury Co., 47 West 34th Street, New York City
Send letter of advice and full size 25¢ bottle FREE to
Name.....
Address.....
(Enclose 6¢ in postage stamps)

120 Answer these questions by writing "Yes" or "No"
Hair coming out?..... Scalp itch?.....
Greasy dandruff?..... Dry dandruff?.....
Eruptions on scalp?..... Hair or scalp oily?.....

Send with your letter a sample of your hair combings and The Woodbury Company Specialist will make a scientific, microscopical examination and diagnosis, send you a report on the condition of your hair and tell you what to do.

GET THIS BOTTLE FREE

If you have never used Woodbury's Hair Tonic, send for this free bottle today. It's the world's greatest hair tonic.

Woodbury's Combination Hair Tonic is made from the time-proved formula of the world renowned Woodbury Institute. FIFTY YEARS' EXPERIENCE STAND BACK OF EVERY BOTTLE.

The famous Woodbury Treatment for the Hair and Scalp is a soothing, healing and stimulating combination—making an ideal treatment for all hair and scalp disorders as well as a delightful hair dressing.

Here are the component parts of the combination:

Four (4) Palliatives.
To allay itching scalp and soften the hair.
Coco Oil, Glycerine, Castor Oil, Rose Water

Four (4) Curatives.
To destroy the dandruff germ and to overcome all irritating eruptive and scalp conditions.
Tumenol, Lanolin, Benzoin, Cosmolin.

Four (4) Stimulants.
To invigorate the scalp and stimulate the growth of the hair.
Quinine, Sage, Resorcin, Oleum Uvedalia.

Oleum uvedalia is not found in any other hair tonic as its hair growing properties were only recently discovered at the Woodbury Institute.

Ask your doctor or your druggist about these ingredients. Ask them about the experience back of these famous preparations. The know.

WOODBURY'S HAIR TONIC
Two sizes—25c. and $1.00
WOODBURY'S SCALP CLEANER
Two sizes—25c. and 50c.
WOODBURY'S SCALP CREAM
Only one size—50c.

NOTE. Woodbury's Hair and Scalp Preparations contain no cantharides nor other poisonous drugs and contain no sulphur to dissolve the hair.

This shows exact size of bottle given FREE.

Ayer's Pills
Health

Daddy's Bedtime Story—Tommy Tucker And His Wishes

"I Want to Be as I Was at First"

"WE all ought to feel happy when we are not lame or sick or blind," said daddy in beginning the bedtime story, "but some people are never satisfied. Now, there was a boy I once heard tell about. His name was Tommy Tucker, and he cried all the time because his hair was red. One day a good fairy took pity on him and changed it to black, but still he wasn't happy. He thought his nose was too long, and when the fairy changed that he cried because he imagined that his feet were too large. Finally he bothered the fairy so much that she said:

"'Tommy Tucker, you foolish boy, I will grant you one more wish, but that's all. My goodness, you keep me waving my wand all the time, and you don't look half as nice as you did at first. Come, hurry up and make your last wish.'

"Well, the silly boy thought and thought and finally said, 'I want to be as tall as a tree so that I can look into all the circus tents without paying money.' The fairy smiled and thought him foolish to make such a wish, but she granted it, and Tommy went away almost as tall as a church steeple. Then his troubles began. Too tall to get into his house, he had to sleep outdoors all night, and he was mighty scared when the owls hooted and the bats flew about him in the dark. And when the circus came to town and he tried to peep into the tent a man threw a pail of water in his face and chased him away. Again he went to the fairy and whined:

"'Oh, good, kind fairy, please excuse me for troubling you again, but I made a terrible mistake. What I wanted was to be so big and fat that I could hold all the pumpkin pie I wanted to eat.'

"The fairy took pity on him, and from a tall chap he became a fellow as big and round as the biggest barrel ever made. How happy he was for a time, and then how miserable, for he made such a pig of himself that his mamma had to send for eight doctors, and each one gave him such a dose of bitter medicine that he wanted to die. When he was well again he once more went to the fairy and begged:

"'Oh, kind fairy, you are so good that I feel sure you will grant me one more little wish. Oh, please do, for I hate to be such a big, fat fellow that every one calls me Willie Hogshead. Besides, I break down all the beds. I am so heavy, and no chairs are strong enough to hold me.'

"'It depends on your wish, you foolish boy,' said the fairy, for she was tired of trying to please him. 'What do you want this time?'

"'I want to be just as I was at first,' he said. And she at once granted his wish, and he was happy and contented all the rest of his life."

TOLD IN PARAGRAPHS

MASONIC CALENDAR.

Acme Lodge, F. & A. M., Thursday, Oct. 10, 7 p. m. Election of officers.

Newark Lodge, No. 97, F. & A. M. Friday, Nov. 18. F. C. and Installation.

Warren Chapter. Stated convocation Monday, Dec. 5, at 7 p. m. Annual election of officers.

Stated Assembly of Bigelow Council, R. & S. M., Dec. 7 at 7 p. m. Annual election of officers.

St. Luke's Commandery, No. 34, K. T. Stated conclave Tuesday evening, Nov. 29, at 7 p. m.

Hyacinths.
Hyacinths, all colors, 5c each, 50c per doz. Arcade Florist 11-9-tf

Triple Effect Heaters — Elliott's. 9-28tf

Hyacinths.
Hyacinths, all colors, 5c each, 50c per doz. Arcade Florist 11-9-tf

Money to Loan — The Home Building Association Co., 26 South Third street. 9-26-dwtf

Special sale in Millinery at Miss Kirby's.

See the Wehrle Stoves at Gleichauf's. They are exclusive agents. 14dtf

One-fourth off on trimmed and untrimmed hats, at Miss Kirby's.

A complete line of Wehrle stoves at Gleichauf's. 14dtf

Hats for everybody at a big saving at Miss Kirby's.

Estate Gas Ranges at Elliott's. 9-28tf

Don't fail to see our hats before buying—best styles and materials at a big reduction at Miss Kirby's.

"GOOD THINGS TO EAT"

IF YOU are not already familiar with
JONES' PRODUCTS
drop us your name and address and we will mail you a pamphlet, telling you all about Jones' Little Pig Sausage. It also contains a number of valuable recipes.

The Arcade Market

Dr. A. V. Davis, Dentist.
Teeth extracted without pain. Office 47-C S. Third street, first floor. 'Phone 389. 10-21tf

Gleichauf has the exclusive agency for the Wehrle stoves. 14dtf

Fine single mixed tulips 1c. each. At the Arcade Florist. 3tf

Money to loan on real estate. Payments "just like rent." The Home Building Association Co., 26 South Third street. 9-26-dwtf

Money to loan on real estate. The Home Building Association Co., 26 South Third street. 9-26-dwtf

Public Sale.
At Burbon Miller's, Tuesday afternoon, 1 o'clock. Horse, cows, cattle, corn, farming utensils. 9-3t*

Prayer Meeting.
Fifth Street Baptist church. A large attendance is requested at the prayer meeting tonight: subject, "The Lamp in the Pitcher."

Heavy Train.
Baltimore and Ohio train No. 7, Wednesday morning, was one of the heaviest passenger trains that has passed through the city over the Baltimore and Ohio railroad for some time. The train was drawn by two large engines.

Fifth Street Baptist.
Rev. A. C. Dixon, D.D., of Chicago, will conduct a conference on evangelism in the Fifth street Baptist church tomorrow. Sessions at 10:30 a. m., 2 p. m. and 7:30 p. m. A special invitation to the pastors and churches to attend the day meetings, and a cordial invitation to everyone to attend evening mass meeting.

Fresh country butter at Saur's. 2rd-9&11

REPUBLICANS LOSE AGAIN.
Raleigh, N. C., Nov. 9. — Democrats win every state and congressional race. Republicans lose their three congressmen.

Mr. Rawlings Honored.
Mr. A. L. Rawlings, the piano merchant, has just been re-appointed for the sixth year as district lecturer for the nineteenth district of Masonry. The appointment was made by Grand Master H. S. Kissell of Springfield, and is worthily bestowed.

Woman's Guild.
The meeting of the Woman's Guild of the First M. E. church will be held Thursday afternoon at 2:30 o'clock in the church parlors.

Missionary Notice.
The meeting of the Woman's Missionary Circle of the Fifth Street Baptist church will be held Thursday afternoon at 2 o'clock with Mrs. F. L. Meredith, 366 Hudson avenue. It is requested that the mite boxes be brought in at this meeting.

Auto Wrecked Rig.
An automobile owned by a Mr. Fisher of Johnstown partially demolished a buggy hitched near the West Main street entrance of the Emerson clothing store yesterday afternoon. Just as Mr. Fisher's machine was opposite the rig the right front tire burst and the machine skidded into the buggy, knocking the horse down and breaking a buggy wheel. Mr. Fisher paid for the damage done and no arrests were made.

Drink Chalybeate Spring Water.
No boiling, no typhoid bacillus, no other pathogenic bacteria. Chalybeate Water is pure. Naf ced. Phone 389. Office 47-C South Third. tf

Photos By Night.
Every Saturday Smith's Art Gallery will be open until 8:30 in the evening. Appointments only on other evenings. Smith the Artist 14d1m

Crystal Spring Water
Is a pure soft spring water free from typhoid bacillus and other pathogenic bacteria. New 'phone 8981 Red. Bower & Bower. 9-26tf

Next Tuesday Is the Day.
Rabbit and bird hunting season. We have guns, shells, cartridges, coats, belts, gun cases, gun pads, dog collars, chains and whistles, ready for you. The Coulter-Flory Co., 13 West Main street. 8-d-tf

Smith's Portrait Folder.
Have you seen the new portrait folders at Smith's, South Third St.? They are the finest out. Photos at night by apointment. Call 874 White. 8-6t

Learn the Serpentine Dance.
Prof. Yontz, of East Liverpool, has been engaged to introduce the serpentine dance at Rigel park Friday night. All can participate in this dance. 8-4t*

Next Tuesday Is the Day.
Rabbit and bird hunting season. We have guns, shells, cartridges, coats, belts, gun cases, gun pads, dog collars, chains and whistles, ready for you. The Coulter-Flory Co., 13 West Main street. 8-d-tf

Hives, eczema, itch or salt rheum sets you crazy. Can't bear the touch of your clothing. Doan's Ointment cures the most obstinate cases. Why suffer? All druggists sell it.

Special Sale of Knit Underwear, at THE POWERS-MILLER CO. 8-tf

Special Sale of Knit Underwear, at THE POWERS-MILLER CO. 8-tf

FIRE SALE TOMORROW AT STEPHAN'S. 27tf

Fifteen Extra Men.
The entire city police force is on duty today augmented by fifteen extra patrolmen, on duty today at the voting precincts and patrolling the streets.

Stockkeeper Ill.
Robert Keeran, stockkeeper in the Pratt-Kirk planing mill, in the East End, is sick at his home, 444 Central avenue.

New Improvements.
The dwelling on Seventh street, formerly owned by Edward Krawmer, is being improved and given a coat of new paint, while the dwelling on Race street formerly owned by Mr. Wright is also being improved.

Home to Vote.
Road Foreman of Engines Ross of the Baltimore and Ohio, Wheeling division, being one of the good old Democrats of Licking county, came back to his old home to cast his vote.

Little Son Ill.
Maurice Kennedy, the little son of John Kennedy, a well known grinder employed at the Heisey glass works, is confined to his home on North Central avenue, with an attack of bronchitis.

Will Improve Dwellings.
W. F. Stoner announced his intention of improving two of his dwellings on Valley street today, when he took out building permits for improvements that will be made at Nos. 96 and 98. In each case the cost of the improvement will be $150.

New Son Arrives.
Mr. Walter Fries, a well known and popular range mounter at the Wehrle stove works, recently received a heritage at his home, 58 Allen street, from his wife, Harriet, in the form of a ten pound son. Walter's many friends in the far east are still sending their congratulations and all sorts of pictures of storks are decorating his rooms.

Special Sale of Knit Underwear, at THE POWERS-MILLER CO. 8-tf

Quarter Century Ago

(From Advocate Nov. 9, 1885.)

Mr. and Mrs. John Franklin Jr., announce the birth of a son.

Cash Corbin had the misfortune to fall off a box car at Zanesville and sustained serious injuries.

The much talked of project of the B. and O. railroad to establish an electric lighting plant here for the purpose of lighting their shops, yards and depots is an established fact and work has been commenced.

Marriage licenses were issued to the following: Isaac N. Tarlton and Mary A. Moore; William Buehler and Annabel Gordon.

Fifty Years Ago Today.
Nov. 9.

General Garibaldi, the Italian patriot and liberator, retired from the army to his home at Caprera.

Twenty-five Years Ago Today.

William E Gladstone, who had resigned the premiership of England in June as a result of ministerial defeat, started on the Midlothian campaign which resulted in his becoming premier the third time.

CAN YOU ASK MORE

We are so confident that we can furnish relief for indigestion and dyspepsia that we promise to supply the medicine free of all cost to every one who uses it according to directions who is not perfectly satisfied with the results. We exact no promises and put no one under any obligation whatever. Surely nothing could be fairer. We are located right here where you live, and our reputation should be sufficient assurance of the genuineness of our offer.

We want every one who is troubled with indigestion or dyspepsia in any form to come to our store and get a box of Rexall Dyspepsia Tablets. Take them home and give them a reasonable trial, according to directions. They are very pleasant to take; they soothe the irritable stomach, strengthen and invigorate the digestive organs, promote a healthy and natural bowel action, almost immediately relieve nausea and stomach irritation, produce healthy digestion and assimilation, and promote nutrition. Three sizes, 25c, 50c, and $1.00. Remember you can obtain Rexall Remedies only at—The Rexall Store, Hall's Drug Store, 10 N. Side Square.

PLEASANT VALLEY

Mrs. G. W. Priest spent Wednesday with her daughter, Mrs. George Iden, of near Fallsburg.

Mrs. W. H. Booth visited on Friday at the home of her son Ora.

Mr. G. N. Scott and son, Ervin, of near Homer, spent Saturday night with his sitser, Mrs. G. W. Priest.

Miss Della Morgan visited on Sunday with Miss Cora Priest.

Mr. Fred Wright and Miss Vanvoris, of St. Louisville, spent Saturday night and Sunday with the W. H. Booth family.

Last Saturday while Mr. and Mrs. W. H. Booth were on their way home from meeting their horse took fright at a load of dry goods and turned the buggy over, throwing the occupants both to the ground. Their injuries only amounted to a few slight bruises, but they had to walk home owing to a broken shaft. The horse didn't get away.

We.Treat.You 30 Days FREE

Blood Poison can never be cured with mercury or potash. You might as well know this first as last. Medical authorities say so. The most these drugs can do is to drive the blood poison back into the system and smother it for several years. Then when you think you are cured, pitiful mercury symptoms will break out, and you find that your bones have been rotting all the while. Your teeth will begin to loosen and your tissues, glands, brain and vital organs will show the terrible destructive power of the mercury and potash. Locomotor Ataxia, Paralysis, Imbecility and Premature Death are then almost inevitable. Any medical authority will corroborate these statements. The remarkable vegetable Obbac Treatment does not drive in the

Blood Poison

but drives it out. It positively contains no mineral poisons whatever, so that once cured by the Obbac Treatment you never run the terrible risk of having your bones soften, your nerves collapse, your teeth fall out, your kidneys degenerate or your brain weaken. The Obbac Treatment is a marvel, producing remarkable changes in only 30 days. This is why we offer to any blood poison victim living, no matter how bad a case, a

30-Day Treatment FREE

You want to be cured and cured quick—not poisoned with mercury and potash for years. A 30-Day Treatment is yours for the asking. You will open your eyes at what it will do for you in a month. We treat you free for a month. Just write to us and get the treatment free. Then if you are satisfied it is the most remarkable treatment you ever took, you can continue if you wish. Never in your life will you ever again have such an opportunity for a complete cure, as is given you by this

Great Obbac Treatment

This is a square deal. You sign nothing, no notes, make no promises, except to take the treatment.

The wonderful Wassermann Test, the only blood poison test known to scientists, proves that the body is completely purified by the Obbac Treatment, and that mercury and potash do not cure blood poison. Sit down and write to us, giving a full history of your case in detail. We will treat your letter as a sacred confidence. Consultation and advice free. We will send you also the remarkable book, "Driving Out Blood Poison" free.

THE OBBAC CO.
879 Obbac Bldg., Chicago, Illinois.

OCTOBER BROKE RECORDS.
October was a good month for the electric lines entering Columbus and all of them made new high records for earnings. The Scioto Valley Traction company had the largest gross earnings of any one month in its history and the Ohio Electric and the Columbus, Delaware and Marion also did exceedingly well. Managers of the electric lines state that all of the traffic which was frightened away during the street car strike in Columbus has come back and much more with it.

The people who lend their troubles are not apt to share their joys.

No matter how bad general conditions are, business is always out of sight with the coulist.

CASTORIA
For Infants and Children.
The Kind You Have Always Bought
Bears the Signature of Chas. H. Fletcher

CLASSIFIED ADVERTISING

Three Lines, Three Times, 25c.

WANTED.

Bell boy, chambermaid and pantry woman at Warden Hotel. 7d3t

Wanted, $70.00 month. Customs; internal revenue; railway mail clerks. List of spring examinations in Newark now ready. Preparation free. Franklin Institute, Dep't. 304-A, Rochester, N. Y. 11-7 to 12-8*

Rooms for light housekeeping, furnished. Write, don't phone, "H. A. R.," care Advocate. 11-3tf

Your clock to repair. Called for and delivered. Send postal to F. A. Loar, 49 Franklin St., City. 10-14d1mo

WANTED—MALE HELP.

Men to husk corn. Six cents per bushel. Three miles east on interurban. Cit. phone, Farmer 33. L. C. Montgomery. 5-7-9d2t*

Boys over 16 for factory work. Smith Shoe Co., 11th and Jefferson Sts. 8d3t

Canvassers, experience not necessary. American Machine Co., 25 W. Church St. 10-10dtf

WANTED—FEMALE HELP.

Two girls for general house work. No washing. Good wages. Sisters preferred. Apply to Mrs. Edward Kibler, 179 Granville St., Newark. Phone 17 No. 45 weekly1t

Good woman for general housework. Good home, all winter to right party. Call at once at 158 Granville St. 9d3t

Two competent saleswomen over 25 years of age, to canvas for elegant line toilet articles, dustless duster, manicure sets, etc. Big money. Can make good living. Enquire Mrs. Owen, Ludlow Hotel, mornings. 8d2t*

Girl for store work. Enquire 34 W. Church St. 7d2t*

Girls for general factory work. Apply to S. F. Berry, Holophane Glass Co. 22tf.

FOR SALE—REAL ESTATE.

For sale, rent or exchange for town property, farm in Jersey township. Enquire evenings 369 N. Tenth St. 8d3t

A good 8-room house and barn on Dewey Ave., $2400, look soon; 7 room house on Granville St., $4000, fine. F. H. Keenan at Wyeth's Bicycle store, 47 W. Main, or 'phone 3362-White. 24dtf

A first class seven room residence on Woods avenue, worth $2500.00. Will take $2100.00 for a quick sale. Others of all kinds. J. F. Moore & Son, Trust Bldg.

HERE IS YOUR CHANCE
To get one of the very best farms in Knox County at a bargain and on easy terms. 300 acres in body, all level prairie land with deep rich black loam in perfect state of cultivation. Two miles from R. R. station, six miles from County Seat. Three dwellings, four large barns, three producing gas wells, two good flowing water wells, gas lease paying $1500.00 annual rental, free gas, telephone, R. F. D., all for $100.00 per acre. See or write J. J. McCullough, Real Estate Agent, Mt. Vernon, Ohio. 8d3t*

AUTOMOBILES.

Don't buy that automobile until you see the Rider-Lewis. J. E. Sigler, agent, 325 Hudson Ave. 10-19dtf

MONEY TO LOAN.
Money to loan on first mortgage security, at reasonable rates. Fulton & Fulton, attorneys at law. 1-5-dtf-S. M. W

PUBLIC SALE

Having sold my farm, I will sell at public auction at my residence, 4½ miles north of Newark and 1½ east of Vanmata, on

MONDAY, NOV. 14, 1910,

horses, mules, 10 good milch cows, shoats and 1 good brood sow with pig, 100 sheep, farming implements, 12 H. P. Boiler and engine, complete butcher's outfit, 100 chickens, corn in shock, 20 tons of hay and other articles.

7d3t ROBERT STARE.

FIRE SALE TOMORROW AT STEPHAN'S. 27tf

Can't look well, eat well or feel well with impure blood feeding your body. Keep the blood pure with Burdock Blood Bitters. Eat simply, take exercise, keep clean and you will have long life.

WAIT!
ITS MADE WITH MILK
WATCH!

FOR SALE—MISCELLANEOUS.

Grocery in North End, doing good business; also 6-room house, lot 40x170. Good reason for selling. Cit. phone 270, or call 265 Eddy St. 9d3t*

All millinery at a big reduction, at Mrs. J. R. Robertson's Millinery store in the Arcade. 8d3t

$75.00 grade L. C. Smith shot gun in A1 condition. Full choke trap. Cheap. Inquire Franklin Hotel. 8d3t*

Oysters, 30c quart. 8 bars Swift's Pride soap, 25c. Usual low prices on all kinds of meat. Union Market. 8d3t*

Try our 8 pound cans of apples, apricots and peaches; also bulk macaroni and flaked hominy. Hugh Ellis, 24 W. Church St. 5-26dtf

Three full blood white Plymouth Rock cockerels, very fine. Cheap. Enquire 184 10th St. Bell phone 404-4R. 7d3t

Sale of all Trimmed Hats Wednesday and Thursday, Nov. 9th and 10th. Mrs. J. J. Curran, 14 W. Church St. 7d3t*

Heating stove in good condition; also Jersey cow. Cheap. Call at 47 S. Williams St., or phone 8751-White. 7d3t

Barred Plymouth Rock and R. I. Red cockerels. Pure blood. Cheap. 19 Gay St., or phone 5282-Red. 7d3t*

A splendid grade Jersey cow. Enquire of E. P. Beers, Granville, O. 7d3t*

Five year old road mare, well bred, has some speed, weight about 950 lbs., or will exchange for a horse weighing 1100 to 1200 lbs. Do not care whether broke or not. H. W. Metz, 20 North First St. Phone 3172-White. 7d3t*

Splendid stock farm of 185 acres, good buildings, 2 1-2 miles of town. One-third cash. $9250. 100 acres, 6 miles bargain at $6000. H. P. Montgomery, Phone 1182-White. 10-24dtf

Best salt in city, 45c per hundred lbs. 300 lbs., $1.25. Barrel at $1.20. Osburn and Kerr, Indiana St., Both phones. 10-20d1mo

Solid oak cabinet folding bed, cheap. 42 North Cedar St., or phone 4492-Red. 10-19dtf

Fresh oysters, new hominy, bulk oats and bulk sauer kraut, at Saur's grocery, 45 North Fourth St. 10-14tf

A new Ithica shot gun, 12-guage, 14 inch reach, 4 inch drop, hammerless, with safety snap; up to date in every respect. Call at Wyeth's Bicycle store 47 W. Main St. 10-2dtf

FOR SALE OR RENT.

Cheap, store room, 25x60 ft., 10 rooms on second floor in Avalon allotment. Mrs. Anna Kern, Cit. phone 6492-Red. 172 W. Locust St. 1d12t

FOR SALE OR TRADE.

Good secondhand fireproof safe, outside measurements 32x34x42. Alpine make. For sale cheap. Reason for selling, larger safe needed. Inquire at business office of Advocate. 10-tf

FOR SALE OR RENT

House on Tenth st. Inquire of Henry O. Norris, corner Fourth and Locust streets. 2-18-tf

LEGAL NOTICE.

The Electrical Installation company, a foreign corporation and non-resident of the State of Ohio, and being a corporation incorporated under the laws of the State of Illinois, and not having complied with sections 148, 148C and 148D, Revised Statutes of Ohio, will take notice that on the 22nd day of August, A. D. 1910, The Jewett Car Company, plaintiff, filed its petition in the Court of Common Pleas, Licking County, Ohio, against it, as defendant, in case No. 15746 in which petition plaintiff claims judgment against defendant in the sum of $3600.00, with interest thereon from May 21st, 1909, on a promissory note of which defendant is the maker.

An order of attachment against said Electrical Installation Company has been issued in said action to the Sheriff of Licking County, Ohio.

The said Electrical Installation Company is required to answer the petition in the above action by the 3rd day of December, 1910.

THE JEWETT CAR COMPANY.
Charles W. Miller, Attorney for The Jewett Car Company. 9-28w6t

OHIO AND LITTLE KANAWHA RAILROAD COMPANY.

Newark, Ohio, October 26, 1910.

Notice is hereby given that the Annual meeting of the stockholders of the Ohio and Little Kanawha Railroad Company will be held at the office of the company in Newark, Ohio, on Wednesday, November 23, 1910, at 11 o'clock A. M., for the election of Directors for the ensuing year and for the transaction of such other business as may lawfully come before it.

C. W. WOODFORD, Secretary.
10-26w4t

FOR RENT.

7-room house, close to B. & O. depot and square. Enquire of F. T. Wollard, 29 North Second street or phone 7132-Red. 9d3t*

Furnished rooms for light housekeeping. Call old phone, Main 199. 8d3t

Two furnished rooms for light housekeeping, on second floor. 131 Elmwood Ave., or call New Phone, 853. 7d3t

Cottage house, 4 rooms, on Bonar St. Gas for heating. Inquire at 349 German St. 7d3t*

6-room house and barn, 106 North St. Inquire Cit. phone 3031-Red, or 262 W. Church St. 7d3t*

6-room house with bath and furnace, near public square. Chas. Allen, Bell phone, Main 565. 5d4t

Modern house on West Church street, near Seventh. Possession immediately. Enquire 191 W. Church St. 10-26dtf

Old established doctor's office. Best location in East Newark. Rent reasonable. Good chance for right party. Call New Phone, 8662-Red. 25-d1mo

7-room house with all modern conveniences. 508 Hudson Ave. 23dtf

Office and dwelling now occupied by Dr. S. D. McClure, 58 N. Third st. R. M. Davidson, 50 N. Third st. 8-20-tf

MISCELLANEOUS.

Notice—Hunting or trapping is positively prohibited on my farm. Oliver Frush. 9d3t*

Verbeck & Haban, cash meat market. Fresh and smoked meats, home made sausage. Deliver any part of city. 53 S. 11th St. Phone 7231-Red. 11d3t*

Pat carroll, 56 South Second St. Second hand goods bought and sold. 3d6t*

Warm Air Furnaces, Vacuum Carpet Cleaners. Phone 5192-Red. Ramey Mfg. Co., Franklin St. 9-15dtf

LOST.

Male beagle hound, white, black and tan. Return 120 Moull St. Reward. 9d3t*

Lost or stolen, Beagle hound, black, white and tan. Dark spot on each side of head; 13 inches in height, tail 12 inches long and ears 16 inches. Finder please call New Phone 433 and receive reward. 11-8dtf

LOCK

Mrs. Arthur Mitchell, who has been visiting the past week with Mrs. Mitchell and family, returned to her home Saturday evening in Mt. Vernon.

Mr. and Mrs. W. H. Douglass entertained to dinner Sunday Rev. E. J. Courson and Newton Shultz and family.

The Golden Gossip of this place entertained the Ladies' Guild of Croton Saturday at the home of Mrs. Ida Mitchell.

James Meachem visited at the home of Mr. and Mrs. H. E. Watson of Newark and W. G. Meachem's of Chatham from Friday until Sunday.

Mrs. Minnie Jackson and Miss May Mitchell were in Mt. Vernon Wednesday.

Mrs. W. H. Douglass, Mrs. J. B. Douglass and Mrs. Frank Quick visited Thursday at the home of Mrs. Rebekah Hall in Croton.

Mr. and Mrs. Frank Munson called on Waldo Jackson Sunday near Brandon, who has just returned from the hospital at Columbus.

Those from a distance who attended the funeral of Mrs. Dallas Carver, Thursday, were Abraham Carver, T. B. Fulton, W. D. Fulton and wife, Mrs. J. B. Irish of Newark, Mrs. Mollie Senft of Danville, Mrs. Stintson of Centerburg, Mr. and Mrs. J. R. Carver and Mrs. H. J. Hood of Utica, Mr. and Mrs. Ewart of Martinsburg.

A donation will be held Tuesday afternoon for Mrs. Morehead.

WAIT!
ITS MADE WITH MILK
WATCH!

MIDLAND TALK

The ENDOWMENT policies issued by the MIDLAND are distinctly in a class by themselves, meeting in a perfect way all the changeful conditions of a changeful life.

K. I. DICKERSON, Agent.
502 Trust Building. 'Phone 1646.

UNOFFICIAL ABSTRACT OF VOTES

Cast in Licking County, November 8, 1910

Wards and Precincts	Governor: Harmon, D.	Governor: Harding, R.	Congress: Ashbrook, D.	Congress: Critchfield, R.	Judge Circuit Court: Shields, D.	Judge Circuit Court: Taggart, R.	Senator: Haas, D.	Senator: Miller, D.	Senator: DeLong, R.	Senator: Watkins, R.	Representative: Fulton, D.	Representative: Lovett, R.	Probate Judge: Hunter, D.	Probate Judge: Mitchell, R.	Clerk of Court: Larason, D.	Clerk of Court: Commons, R.	Sheriff: Slabaugh, D.	Sheriff: Case, R.
Bennington	103	67	116	54	....	....	86	89	80	75	87	79	91	73	109	79	103	65
Bowling Green	119	53	116	54	106	56	101	66	103	69	109	68	110	63	128	44	108	58
Burlington	142	100	142	100	133	106	124	126	113	110	117	123	132	107	138	98	135	106
Eden	94	28	91	30	....	....	81	79	40	42	76	45	86	35	94	27	91	31
Etna	138	106	132	109	....	....	65	59	139	195	102	138	120	122	134	114	127	116
Fallsbury	182	70	85	67	....	....	76	73	76	77	75	78	81	73	92	61	83	71
Franklin	135	38	136	33	....	....	112	104	55	59	104	62	115	54	139	30	119	45
Granville Township	127	133	132	126	....	....	109	104	147	149	102	150	108	150	123	133	104	153
Granville Village—East Precinct	79	138	94	122	63	153	....	56	....	149	59	152	62	155	79	140	53	168
Granville Village—West Precinct	80	54	84	56	54	93	40	38	99	97	38	100	41	101	61	77	35	106
Hanover	101	99	100	99	....	....	88	88	101	112	88	112	86	104	98	101	96	103
Hanover Village	47	43	43	44	40	45	43	43	43	42	44	43	43	43	39	50	41	45
Harrison	101	131	106	143	....	....	86	77	141	156	81	145	90	139	113	117	100	126
Kirkersville Village	58	46	55	48	....	....	46	51	45	58	50	49	53	52	65	39	58	46
Hartford	98	76	122	52	92	78	83	77	89	95	71	99	94	83	96	74	91	80
Hartford Village	45	43	55	30	35	47	42	31	51	40	43	53	35	48	49	36	33	51
Hopewell	118	46	109	53	....	....	97	65	92	68	102	56	107	56	120	40	109	53
Jersey	132	118	136	119	....	....	116	106	131	142	113	132	128	133	145	108	123	120
Liberty	95	94	133	56	....	....	74	75	112	110	75	111	81	170	101	87	94	92
Licking	198	66	198	63	195	67	171	164	89	96	167	94	185	78	206	57	195	67
Lima—East Precinct	55	41	56	41	....	....	36	39	48	58	44	49	50	42	58	37	52	41
Lima—West Precinct	88	52	100	56	....	....	78	71	70	77	86	68	82	71	96	55	97	58
Pataskala Village	89	96	104	78	....	....	53	43	117	147	63	117	74	107	117	66	86	76
Madison—East Precinct	88	68	88	66	....	....	77	77	77	77	74	70	79	77	93	60	83	73
Madison—West Precinct	70	66	73	50	....	....	57	58	73	70	59	74	69	67	80	54	67	65
Mary Ann	109	67	108	67	....	....	92	93	81	79	90	84	102	73	107	68	101	72
McKean	137	80	138	67	132	79	99	96	97	103	95	102	102	92	129	75	121	83
Monroe	120	71	148	44	....	....	106	106	81	82	110	79	108	81	117	71	114	72
Johnstown Village	143	104	192	55	....	....	124	122	118	117	125	119	126	115	142	100	134	106
Newark—North Precinct	83	71	81	69	....	....	75	72	79	80	72	76	73	78	84	63	76	73
Newark—South Precinct	85	66	89	61	....	....	68	70	81	82	64	87	73	81	84	67	75	76
Newton	146	80	150	70	....	....	114	107	105	112	105	116	130	92	151	72	153	69
St. Louisville Village	30	30	37	26	....	....	24	28	37	34	24	36	33	36	31	35	38	25
Perry	76	68	75	69	....	....	58	56	85	85	64	78	76	69	70	75	72	72
St. Albans	111	72	123	60	....	....	97	96	88	93	97	87	....	....	115	69	108	74
Alexandria Village	70	58	94	36	....	....	49	49	78	75	49	80	53	76	68	59	70	58
Union—North Precinct	82	47	85	46	....	....	74	74	56	57	73	56	78	51	90	39	91	38
Union—South Precinct	147	67	142	72	....	....	127	118	80	95	129	84	132	79	165	51	163	71
Hebron Village	130	47	128	42	....	....	109	96	66	75	112	62	124	53	138	41	157	27
Washington	85	61	83	66	76	72	70	71	77	75	71	77	76	71	89	58	74	74
Utica Village—North	101	106	110	95	....	....	84	83	118	130	83	129	95	109	106	98	100	111
Utica Village—South	58	54	63	58	50	71	50	51	68	70	48	75	49	70	61	62	54	71
Total County	....	....	....	....	....	....	....	....	....	....	....	....	....	....	....	....	....	....
First Ward—A	122	96	129	84	....	....	136	132	89	86	118	98	132	90	120	98	128	93
First Ward—B	70	30	68	33	....	....	71	72	33	32	71	34	71	33	67	37	64	38
First Ward—C	96	94	100	90	....	....	93	97	96	90	89	98	93	100	99	93	96	95
First Ward—D	87	56	84	57	....	....	89	82	55	55	79	61	85	56	74	66	80	58
First Ward—E	102	68	98	68	90	73	82	89	76	71	85	83	104	67	105	63	96	68
Second Ward—A	117	51	121	43	....	....	121	119	45	45	127	39	121	45	109	61	120	47
Second Ward—B	134	70	134	71	....	....	142	140	64	67	140	65	146	62	128	78	137	68
Second Ward—C	108	33	106	33	....	....	106	106	32	33	103	33	101	37	96	31	107	30
Second Ward—D	174	58	170	60	....	....	167	162	65	67	160	71	170	64	150	80	166	84
Second Ward—E	78	67	82	58	68	71	7[illegible]	81	62	62	82	58	88	55	86	57	81	64
Second Ward—F	103	53	106	47	....	....	10[illegible]	101	51	57	96	57	105	52	99	55	102	55
Second Ward—G	95	64	38	69	....	....	8[illegible]	83	68	78	80	76	94	64	86	74	89	67
Third Ward—A	165	83	167	80	....	....	132	128	114	116	118	116	140	108	159	85	152	94
Third Ward—B	117	43	117	43	115	44	118	118	41	42	114	46	122	41	103	56	117	41
Third Ward—C	84	54	90	47	82	55	76	68	65	70	63	74	70	67	102	40	90	48
Third Ward—D	97	75	98	71	95	74	104	104	76	70	96	77	102	70	110	62	108	63
Third Ward—E	171	74	174	66	165	74	163	161	79	76	159	81	165	79	173	62	175	62
Third Ward—F	129	100	140	90	....	....	127	126	101	103	116	114	129	104	132	95	131	101
Third Ward—G	72	62	76	54	....	....	58	58	70	73	58	73	62	69	88	42	69	62
Fourth Ward—A	175	108	164	167	169	106	164	162	118	117	159	117	176	111	180	108	181	102
Fourth Ward—B	84	79	90	75	....	....	74	77	85	86	67	97	92	73	90	75	85	79
Fourth Ward—C	138	108	143	99	124	121	128	132	107	113	121	119	147	101	142	106	134	110
Fourth Ward—D	142	790	115	67	....	....	158	154	67	69	140	74	156	67	144	78	154	68
Fourth Ward—E	101	92	110	80	....	....	93	93	92	98	90	102	108	85	108	83	101	91
Fourth Ward—F	131	80	128	85	115	95	124	125	80	79	120	85	138	75	131	84	121	90
Fourth Ward—G	98	64	100	59	....	....	82	77	76	78	74	83	87	75	107	50	94	67
Total City	....	....	....	....	....	....	....	....	....	....	....	....	....	....	....	....	....	....
Grand Total	7210	5000	7490	4557	....	....	6247	6027	5502	5748	6153	5725	6640	5285	7308	4717	6957	5119

Wards and Precincts	Auditor: Riley, D.	Auditor: Wright, R.	Commissioners: Brownfield, D.	Commissioners: Tatham, D.	Commissioners: Tavener, D.	Commissioners: Campbell, R.	Commissioners: Little, R.	Commissioners: Wilson, R.	Treasurer: Rutledge, D.	Treasurer: Burke, D.	Recorder: Farmer, D.	Recorder: Hesse, R.	Surveyor: Cully, D.	Surveyor: Davidson, R.	Pros. Attorney: Smythe, D.	Pros. Attorney: Davies, R.	Infirmary Director: Brubaker, D.	Infirmary Director: Dudgeon, D.	Infirmary Director: Redman, D.	Infirmary Director: Iden, R.	Infirmary Director: Oldaker, R.	Infirmary Director: Seward, R.	Coroner: Wylarch, D.	Coroner: Brown, R.
Bennington	102	67	100	98	90	66	68	66	99	80	92	68	94	76	103	73	97	99	99	65	70	69	98	69
Bowling Green	116	65	110	109	115	67	49	52	111	60	105	60	102	63	104	69	104	104	109	79	60	69	98	69
Burlington	141	96	132	134	132	103	100	100	131	109	129	107	122	114	125	112	131	130	124	106	104	107	128	105
Eden	99	23	86	92	90	30	29	28	87	32	89	32	88	33	83	38	88	85	70	32	45	35	91	30
Etna	130	112	124	139	123	109	108	109	124	119	124	117	107	134	108	133	120	117	119	121	120	117	118	123
Fallsbury	91	61	80	87	80	66	62	60	82	72	80	72	79	73	81	73	83	82	80	68	69	71	70	76
Franklin	128	39	142	126	136	33	29	29	130	40	127	37	112	55	116	49	121	116	116	52	42	42	118	42
Granville Township	115	142	115	120	116	141	138	136	114	144	116	137	100	156	104	152	114	113	112	141	141	140	112	128
Granville Village—East Precinct	74	143	65	70	63	150	145	150	61	156	65	150	35	181	59	157	53	55	63	160	127	147	57	172
Granville Village—West Precinct	41	94	47	46	47	90	88	89	50	87	46	91	20	124	38	107	43	41	41	93	93	92	38	90
Hanover	99	98	96	97	92	103	101	103	98	100	93	106	92	108	92	107	85	89	85	109	110	108	94	104
Hanover Village	44	43	41	40	45	45	43	42	47	41	43	42	41	46	41	45	40	40	43	45	44	43	41	40
Harrison	97	135	97	152	97	98	54	103	94	134	93	135	89	139	77	151	86	72	93	131	136	148	89	133
Kirkersville Village	64	41	62	65	53	39	36	31	56	44	59	42	58	26	....	....	57	56	52	44	45	47	53	49
Hartford	88	85	94	93	89	76	76	79	73	98	93	72	76	91	77	87	92	90	91	76	78	78	91	76
Hartford Village	37	45	42	37	38	42	45	43	28	54	36	46	27	56	34	50	36	36	37	46	46	46	37	46
Hopewell	106	56	101	100	103	56	54	46	105	56	108	55	104	56	103	58	105	67	101	54	92	57	105	53
Jersey	138	116	128	128	133	125	118	123	108	147	111	141	109	141	110	143	122	124	123	126	124	125	118	131
Liberty	94	94	94	89	91	95	95	93	77	112	88	99	75	113	76	111	91	95	90	96	89	97	89	97
Licking	191	73	203	185	182	91	51	49	189	75	184	79	175	86	176	87	196	68	188	73	188	71	162	95
Lima—East Precinct	47	47	47	42	47	44	35	42	46	49	48	49	42	48	47	47	46	45	45	46	47	47	44	46
Lima—West Precinct	87	67	82	88	82	67	60	60	74	75	53	105	71	82	72	82	83	81	81	71	70	67	82	70
Pataskala Village	87	94	72	119	74	83	59	67	64	115	74	114	69	111	73	119	58	76	75	97	98	98	75	99
Madison—East Precinct	80	74	87	83	91	76	67	66	91	63	82	72	72	62	87	69	78	73	72	73	76	77	78	72
Madison—West Precinct	71	62	74	67	68	58	63	57	71	62	68	64	62	69	65	68	65	67	64	64	62	58	67	65
Mary Ann	106	70	107	106	116	65	60	67	108	65	106	70	92	78	92	78	106	113	86	69	68	74	106	63
McKean	127	78	126	116	118	76	78	77	117	88	120	81	111	88	105	94	120	117	113	80	84	85	109	87
Monroe	100	92	117	115	113	71	73	72	69	125	114	74	100	89	117	75	112	111	110	79	75	76	113	77
Johnstown Village	105	144	139	138	129	108	103	107	84	165	129	111	117	123	129	116	129	133	127	113	112	110	131	111
Newark—North Precinct	65	84	82	82	77	70	69	69	81	68	78	72	69	80	70	82	85	79	77	69	73	69	75	71
Newark—South Precinct	78	72	85	78	81	66	65	67	81	71	79	72	75	75	74	77	87	77	76	63	67	69	72	77
Newton	142	81	153	152	149	70	67	63	148	75	140	81	125	95	116	105	140	136	127	105	76	78	134	83
St. Louisville Village	38	24	32	34	38	28	25	24	33	32	30	32	38	34	30	32	37	35	25	31	31	34	29	34
Perry	87	56	79	77	73	69	63	71	75	69	76	70	66	77	69	75	72	70	68	71	69	67	76	60
St. Albans	112	73	106	107	104	77	72	74	99	82	107	75	98	86	96	90	105	104	104	78	78	78	103	77
Alexandria Village	84	46	67	73	65	55	54	55	56	74	63	62	57	69	55	75	62	61	61	65	65	65	64	59
Union—North Precinct	84	47	84	81	84	47	48	48	80	49	80	50	53	55	78	51	84	81	79	45	48	50	54	53
Union—South Precinct	139	74	152	143	135	66	59	63	132	77	137	74	115	97	119	90	....	....	....	....	....	....	77	137
Hebron Village	113	60	136	116	119	50	41	33	112	68	125	47	101	75	113	60	129	125	123	48	44	48	36	143
Washington	88	60	78	78	81	72	70	62	75	73	75	72	73	74	79	71	77	78	71	72	67	76	72	73
Utica Village—North	103	105	92	92	88	117	114	112	92	113	93	111	90	115	100	114	89	89	87	115	115	113	85	114
Utica Village—South	54	67	57	54	53	68	68	68	56	68	54	70	54	71	60	67	55	54	55	69	66	66	54	68
Total County	....	....	....	....	....	....	....	....	....	....	....	....	....	....	....	....	....	....	....	....	....	....	....	....
First Ward—A	120	97	121	119	119	92	97	98	122	94	121	97	121	97	124	85	120	121	127	94	90	88	122	93
First Ward—B	62	41	63	64	64	36	38	37	69	32	66	36	67	35	73	30	70	71	70	32	32	32	70	32
First Ward—C	94	98	90	92	91	98	97	94	98	94	86	106	89	102	94	100	92	90	92	98	98	97	91	100
First Ward—D	80	58	78	77	80	59	62	59	87	52	87	54	79	58	84	56	82	75	84	56	61	55	81	54
First Ward—E	94	70	92	86	88	71	75	73	103	62	94	70	88	77	96	66	89	87	88	76	76	74	87	73
Second Ward—A	113	50	120	116	121	47	50	46	125	42	117	49	118	31	118	46	118	117	116	50	48	48	120	41
Second Ward—B	132	73	139	136	140	67	66	62	138	65	138	66	167	71	142	65	136	131	136	70	71	68	134	65
Second Ward—C	97	40	103	97	102	38	37	33	101	35	98	37	101	38	105	33	101	102	101	35	35	35	99	33
Second Ward—D	161	68	157	148	152	71	64	67	162	66	168	58	163	68	164	70	162	161	160	62	61	63	165	61
Second Ward—E	71	69	77	76	75	65	66	67	85	61	80	59	77	67	88	54	78	80	78	61	58	62	73	66
Second Ward—F	93	60	97	95	96	57	58	54	108	46	105	50	91	64	105	51	99	95	88	52	58	58	96	57
Second Ward—G	74	82	90	81	80	69	71	75	92	66	85	73	74	83	84	76	85	82	77	72	70	76	84	67
Third Ward—A	143	104	139	143	146	92	90	95	115	41	113	45	115	44	117	43	118	113	114	43	45	44	115	42
Third Ward—B	111	46	114	40	111	45	46	46	115	41	113	45	115	44	117	43	118	113	114	43	45	44	115	42
Third Ward—C	91	45	89	83	84	53	52	51	95	42	87	50	83	62	78	61	87	83	85	50	50	52	85	48
Third Ward—D	99	72	94	90	92	74	77	75	101	68	95	74	93	77	99	74	98	95	85	69	71	71	123	57
Third Ward—E	164	71	168	167	167	71	70	72	170	71	165	75	164	73	160	82	174	168	167	64	68	70	174	64
Third Ward—F	115	116	124	121	122	108	101	105	139	92	129	102	119	115	139	94	123	122	123	102	102	109	124	104
Third Ward—G	77	54	70	72	73	57	57	54	74	56	73	58	61	71	63	67	70	70	68	57	59	59	79	47
Fourth Ward—A	164	118	174	167	171	101	107	103	175	108	177	103	170	114	170	108	174	164	161	108	107	113	168	106
Fourth Ward—B	77	84	80	75	83	88	83	78	94	70	94	71	71	94	84	80	78	80	75	80	83	83	84	80
Fourth Ward—C	111	132	137	126	123	110	112	114	151	96	145	96	115	128	135	108	131	130	128	115	107	112	122	113
Fourth Ward—D	139	77	137	134	132	73	68	72	156	68	147	71	147	77	158	68	146	146	141	72	70	78	145	69
Fourth Ward—E	93	97	100	94	91	88	88	94	102	88	99	89	95	95	102	92	99	96	95	89	89	88	101	89
Fourth Ward—F	107	103	129	111	118	84	84	82	127	88	128	81	111	102	127	86	129	127	119	79	75	79	115	86
Fourth Ward—G	89	69	87	81	83	73	66	71	101	57	99	58	81	77	81	76	92	84	87	65	69	67	85	65
Total City	....	....	....	....	....	....	....	....	....	....	....	....	....	....	....	....	....	....	....	....	....	....	....	....
Grand Total	6563	5189	6872	6811	6705	5015	4784	4831	6744	5249	6664	5123	6256	5647	6482	5409	6496	6392	6392	5080	5150	5070	6320	5234

MAY MOVE HIS FACTORY HERE

A party living in Guernsey county is considering the matter of removing his gas engine manufactory to Newark. He manufactures gasoline engines and desires to obtain better railroad facilities such as Newark affords, and it is said that he does not ask any unreasonable conditions to come here. The matter is in its infancy but will in all probability, develop into a reality.

FALLING STONE INJURES ANKLE

Thomas B. Edwards, who lives on North Clinton street, and who is a well known teamster, had the misfortune to meet with an accident on Tuesday evening which will have the effect of confining him to his home for several days. He was engaged in unloading a heavy stove, when be slipped and fell, the stove falling on one of his legs, badly injuring the ankle. He was taken to his home where the injury was attended to by a physician.

SUFFERS WITH RHEUMATISM

Mr. William Switzer, one of Newark's oldest and most highly esteemed citizens, and who is the oldest member of the Commercial Travelers' Association in Newark, is confined to his home on Maple avenue, with a severe attack of rheumatism. Mr. Switzer has been engaged in traveling for many years, and in the old time went all over the state in an old time notion wagon, having many customers in all the towns over the various routes he traveled.

The death records of the railroads have been lessened materially as a result of the compulsory adoption of safety devices and systems.

FOUR DEMOCRATIC GOVERNORS WHO WERE ELECTED TUESDAY

NEW YORK.

MASSACHUSETTS.

CONNECTICUT

NEW JERSEY.

BUMPED SHIN; OPERATED ON

Gilbert Miller, a well known and popular mold worker employed at the Heisey glass works, has been off duty for the past several months on account of a lame ankle in his right foot, which was operated on and the cause of the trouble found to be an abscess in the shin bone at its lower end. The outer shield of the bone had to be chiseled through, and a large quantity of puss was discharged and much diseased bone was removed. The trouble all arose from his having bumped the shin bone severely on a heavy piece of iron last spring. He has suffered intensely for some time with the leg, but since the operation has rapidly improved and promises to make a good recovery. He lives at 75 Oakwood avenue.

Judge Nicholas Presiding.

Judge Nicholas, of Coshocton, will come here today and will open the criminal court and consider the applications filed by persons charged with first degree murder in the lynching of Carl Etherington to be admitted to bond. These cases will probably be assigned for trial today or tomorrow.

WILL PURCHASE PROPERTY.

Mr. G. Cook, who resides near Fredericktown, Ohio, was in the city this week, and will make an investment in the purchase of several pieces of property, including a number of dwellings in the city.

OPERATION FOR TONSILITIS.

Bernard, the little son of Felix Campbell, a popular molder employed at the Wehrle works, was operated on a few days ago for enlarged tonsils and adenoids. He is now sufficiently recovered to be able to be out and play with the other boys.

REALTY CHANGES

Mrs. Mabel Norris has just purchased a nice piece of property in the East End. Mr. C. M. Chenault has also purchased a dwelling in the East End, and is now engaged in improving it by painting and making new additions. He will also have a new cement walk laid in front of the premises.

COURT NEWS

MOTION FILED.

In the case of Nannie McGilton against John C Krieg and others, the defendants have filed a motion to strike from the second amended petition certain paragraphs. They ask that this be done for the reasons that they are mere conclusions and deductions and arguments and not statements of facts, and that they were mere repetitions of what is contained in their second amended petition Flory and Flory, attorneys for defendant.

WANTS NEW TRIAL.

Court Stenographer Cooper has prepared a bill of exceptions on behalf of the defendant in the case of the State of Ohio against Jerry Baker, tried, found guilty and sentenced by the Mayor for selling intoxicating liquor in the city. The defendant claims that certain errors existed in the record, on account of which he should be granted a new trial

BILL OF EXCEPTIONS.

A bill of exceptions, prepared by Court Stenographer Cooper has been filed with Clerk of the Courts Larason in the case of Katsampos and Barouxes against Eli Hull. In this case the plaintiffs sued to recover for alleged damages to their stock of goods, which they claim resulted from the tearing down of the north wall of the old Hull building on the west side of the Public Square prior to the erection of the new Hull building. The proceeding in the Court of Common Pleas resulted in a verdict for Hull. The plaintiffs will ask the Circuit Court to set aside this verdict and give them a new trial

CHANGE OF TIME

The Pennsylvania railroad will change time on Sunday, Nov. 27, and it is understood that they will have an additional train both east and west.

RUSHING WORK ON NEW TRACKS

Work is rapidly being pushed on the construction of the new tracks for the Baltimore and Ohio Railroad company's coal yard at this point. This yard, when completed, will be the weighing and billing point for all coal shipments on the Pittsburg No. 8 Cambridge and Shawnee districts, this work now being handled at Mineral Siding and Cambridge.

NEW TIME CARD

The Baltimore and Ohio trainmaster and assistants are engaged in getting out the new time card, which becomes effective Sunday, November 27.

NICE IMPROVEMENTS

The Baltimore and Ohio Railroad company is engaged in widening the banks and ditches at Butler, on the Lake Erie division, and within the next few days will put a construction gang at work widening the banks on Sundale Hill.

RAZOR FIGURES IN CRAP GAME

A couple of fellows in the neighboring village of Granville, a white man and a colored man, engaged in a thrilling game of craps, which resulted in the white man being carvec with a razor The cutter was arrested but was discharged from custody when the prosecution failed to show up.

OUT ON CRUTCHES

Charles Tyrer, an employe of the Keeley factory on West Main street, who had the misfortune to fall and fracture his knee cap some time ago, is now able to be out on crutches. Charlie now has a new trouble with his leg since the old fashioned white swelling has set in.

PLEASED WITH THE LECTURE

Quite a number of Newark people went up to Granville Tuesday night to hear Stanley Moorehead deliver his famous lecture, "The Lewis and Clark Expedition." Mr. Moorehead at one time was a student of Denison University, now curator of the celebrated Andover Museum, at Andover, Mass. Those who attended the lecture were immensely pleased with it.

Wigwag — "I am satisfied that Bjones is a coming man" Hardupe—"What is he—a bill collector?"

DEPEW JOINS DICK

New York, Nov 9—The Democratic victory here was complete All state offices, the legislature and ten additional congressmen are Democratic A Democrat will succeed Depew in the United States senate.

The New York congressionals now stand Democrats 22, Republicans 15

Had Been Given Up to Die

AVENATONE CURED HIM!

THEOPOLIS FULTZ, OF LEWISTOWN, OHIO, WRITES:

"When I began taking your AVENATONE I was jaundiced and all bloated up, had been sick and doctoring with first one, then another for some eight months. I had given up to die. Didn't have any faith in anything or any doctor's medicine. Your medicine had cured a neighbor and she had persuaded me to try it, and I am thankful to say that I am well today and your remedies cured me."

This is only one of the many testimonials received every day extolling the merits of AVENATONE. Write to Dr A. L. Huston Med. Co., Fostoria, O. They will give you free of charge, any medical advice you may desire pertaining to catarrh in any form, The price of AVENATONE is only , a bottle Free package of AVENATONE LIVER TABLETS with each bottle. For sale at

All Leading Druggists.

NEWSPAPERARCHIVE.com

HARMON IS WINNER BY BIG PLURALITY.

Denman Only Republican Elected.

ASSEMBLY DEMOCRATIC

Democrats Gain Five Seats in Congress.

CASSIDY AMONG DEFEATED

Socialists, Especially In Franklin County Make a Remarkable Showing---Harding Takes His Defeat Philosophically.

Columbus, O., Nov. 9.—Judson Harmon, by winning re-election to the governorship of Ohio has accomplished a feat which has not been witnessed since the time of Captain Reuben Wood in 1851.

Governor Harmon has been elected by a plurality of 60,000 over Warren G. Harding. Harmon carried the big cities, as was expected, and also swept the rural counties, Harding falling behind the vote for ex-Governor Harris, Harmon's former opponent, in most of the smaller counties.

Governor Harmon and the entire state ticket with the exception of Timothy Hogan, candidate for attorney general win out. Governor Harmon ran far ahead of his ticket. Denman, for attorney general, led the Republican ticket.

The legislature will be Democratic on joint ballot, resulting in the election of a Democrat to succeed Senator Charles Dick.

With 11 seats in doubt in the general assembly, returns give the Democrats 69 members of the house and 16 members of the senate, a total of 85 on joint ballot. This is eight more than the number required to elect a United States senator.

The Republicans have elected 45 members of the house and 11 senators, a total of 56 on joint ballot.

On joint ballot there will be cast 152 votes, 118 by representatives and

CONGRESSIONAL VICTORS.

- First—*Nicholas Longworth, R.
- Second—Alfred G. Allen, D.
- Third—*James M. Cox, D.
- Fourth—*J. H. Gooke, D.
- Fifth—*Timothy T. Ansberry, D.
- Sixth—*Matthew R. Denver, D.
- Seventh—J. D. Post, D.
- Eighth—Frank B. Willis, R.
- Ninth—*I. R. Sherwood, D.
- Tenth—Robert Switzer, R.
- Eleventh—H. C. Claypool, D.
- Twelfth—*E. L. Taylor, R.
- Thirteenth—*C. G. Anderson, D.
- Fourteenth—*W. G. Sharp, D.
- Fifteenth—George White, D.
- Sixteenth—*D. A. Hollingsworth, R.
- Seventeenth—*W. A. Ashbrock, D.
- Eighteenth—*J. Kennedy, R.
- Nineteenth—*W. A. Thomas, R.
- Twentieth—*Paul Howland, R.
- Twenty-first—R. J. Bulkley, D.

*Re-elected.

24 by senators. Seventy-seven votes will be necessary to elect.

Five Republican congressional districts were captured by the Democrats, cutting down the Republican representation in Congress from 13 to 8. Congressman Goebel was defeated in the Second district by Alfred G. Allen. J. Warren Keifer was beaten by J. D. Post in the Seventh. Congressman Albert Douglas was defeated in the Eleventh District by Henry C. Claypool. Congressman Cassidy of the Twentieth was defeated by Robert Bulkley, D. and Congressman James Joyce was beaten in the Fifteenth District by George White.

The Socialist vote was heavy all over the state, notably in the cities. It came mostly from wage workers, and apparently cut more into the Republican vote than the Democratic vote.

Harmon suffered a loss of 1500 in Butler county and corresponding gains were made by Harding in Democratic counties in the northwest but the latter sustained losses in the Western Reserve.

CUYAHOGA FIGURES

Harmon Gains 7,000 Over Plurality Given Two Years Ago.

Cleveland, O., Nov. 9.—Without making public the official figures, the Cuyahoga county board of elections reports that Harmon will carry the county by 12,000 votes, approximately, as against a trifle over 5,000 two year ago.

Robert J. Bulkley (D.) has beaten

CHAIRMAN NICHOLS' CLAIMS.

At noon Chairman Nichols claimed Harmon would have 75,000 plurality and that he carried 70 out of the 88 counties.

Congressman Cassidy in Burton's old district, the Twenty-first. Paul Howland has been elected in the Twentieth district. The Democratic ticket complete in Cuyahoga county is probably elected, though Norris (R.), a union labor man may pull through.

EXPLAINS HIS DEFEAT

Candidate Harding Not Discouraged Over Republican Outlook.

Marion, O., Nov. 9.—Warren G. Harding issued the following statement:

"The result does not greatly surprise me nor bring a serious personal disappointment. There have been too many angles to admit of a hasty analysis. I think the majority of Republicans believe theirs is an honest party and is still devoted to the great policy of protection. Unrest and dissatisfaction have been in the air, and the majority party naturally encounters the storm. But the Republican party will come back. This is not a permanent reversal."

HEAVY SOCIALIST VOTE

Bachman Gives Republican Candidate For Congress Merry Chase.

Columbus, O., Nov. 9.—By pluralities ranging from 2,000 to 3,000, Franklin county Republicans have elected their entire county ticket. The Socialists polled a tremendous vote and Bachman, candidate for congress, gave Frank Monnett a close chase for second place.

E. L. Taylor is returned to Congress for the fourth time by a greatly reduced vote. He will have nearly as large plurality as before but the combined votes of Bachman, Soc., and Monnett, D., and former Republican will exceed his by many thousand.

WOODROW WILSON WINS

College President Elected by Democrats as New Jersey's Governor.

Trenton, N. J., Nov. 9.—Woodrow Wilson, former president of Princeton university, has been elected governor of New Jersey on the Democratic ticket, defeating Candidate Lewis by a plurality which will not run below 25,000. His support, following a campaign of a whirlwind character, was particularly strong through the northern districts of the state, where he swept everything before him.

North Carolina Democratic.

Raleigh, N. C., Nov. 9.—Stedham (Dem.) for congress in the fifth district polled a heavier majority than was anticipated, defeating Blair (Rep.) for the seat now held by Morehead, (Rep.). Cowles, (Rep.) is possibly re-elected by a reduced majority. McIntosh, (Rep.), polled a heavy vote in the Ninth, but Webb, (Dem) is probably re-elected. The state is Democratic by no less than 25,000 and Democrats are claiming it by 40,000.

Alabama Goes Democratic.

Birmingham, Ala., Nov. 9.—Prohibition played a part in the election in Alabama and many people remained away from the polls rather than vote against the Democratic candidate. Emmett O'Neal, Democrat, is elected governor over J. O. Thompson, Republican by 20,000 to 30,000 majority. Democratic congressman are elected beyond doubt.

Big Hats Don't Go.

Youngstown, O., Nov. 9.—Following the refusal of Charles Johnson, manager of the Star theater, to have a woman remove her hat when requested to do so by City Solicitor David G. Jenkins, a warrant was issued for his arrest.

Democrats Gain Two.

Baltimore, Nov. 9.—Maryland elects five Democrats and one Republican congressman, a gain of two for the Democrats. The last delegation was composed of three Republicans and Democrats.

Kern Will Succeed Beveridge.

Indianapolis, Ind., Nov. 9.—The entire Republican state and legislative tickets have been defeated, thus insuring the election of John W. Kern as senator to succeed Senator Beveridge.

Coroner Wiyiarch

DR. W. E. WIYIARCH.
Well Supported by the People on Tuesday.

FACE TO FACE WITH THE WINNERS

Auditor Riley.

CLEMENT L. RILEY.
A Good Runner and Good Official.

Sheriff Slabaugh

F. E. SLABAUGH
Who Has "Made Good."

Clerk Larason

A Good Runner? Yes, Indeed. And a Mighty Good Man Also.

Treasurer Rutledge

J. W. RUTLEDGE
The Money is Safe With Mr. Rutledge

Surveyor Cully

MR. FRED S. CULLY.
A Man Who Understands His Business.

Judge Robbins Hunter.

The People Gave Judge Hunter Splendid Support and He Deserved It.

Commissioner Tatham

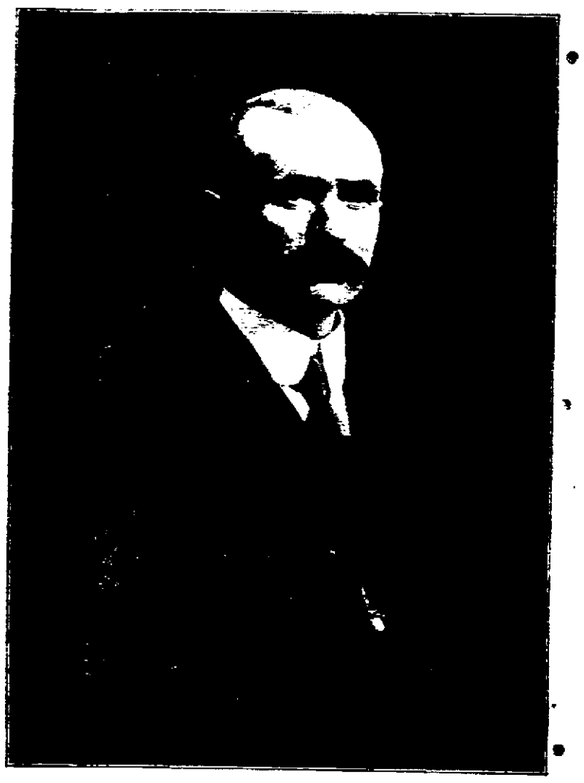

S. TATHAM
A Man Who Looks After the County's Interests.

Commissioner Brownfield

JOSEPH E. BROWNFIELD.
One Good Term Deserves Another.

Commissioner Tavener.

GEORGE T. TAVENER.
Was Re-elected, as He Well Deserved To Be.

Recorder Farmer.

M. FARMER
Of Course He Was Well Elected.

Hon. W. D. Fulton

Representative-Elect, Who Will be the People's Representative from Licking County.

The Advocate made the hit of the hour in furnishing the people of the city with the latest and most complete returns of the election, which were flashed on canvas in front of the office. That the service was appreciated was evidenced by the enthusiasm with which the crowd received the returns.

F. B. Dudgeon, Peter Brubaker and James Redman constitute the old board of infirmary directors, and they also comprise the new board. The rimanagement of the institution out by Union Station is endorsed by the people.

Director Redman

JAMES S. REDMAN.
Stands Well With the People.

Director Dudgeon

FRANK B. DUDGEON.
A Popular Official.

Director Brubaker

P. W. BRUBAKER.
A Popular Citizen

Mayor Haas

Who is Honored by Election as State Senator.

Prosecutor Smythe.

PHIL. B. SMYTHE.
Who Received a Well-Earned Re-election.

DEMOCRATIC TIDAL WAVE

Dix Triumphs Over Stimson.

FOSS DEFEATS DRAPER

Democrats to Control National House of Representatives.

MAKE GAINS IN THE SENATE

Danville District Remains Faithful to Speaker Cannon---Beveridge Is Defeated By John W. Kern as Senator From Indiana.

New York, Nov. 9.—For the first time since the election of Grover Cleveland, in 1892, the Democratic party in the country at large has won its first victory. It has elected governors in New York, New Jersey, Masachusetts, Connecticut and Ohio, has upset the Republican majority in the house and has insured a greatly reduced majority in the United States senate.

Bass (R.) is elected governor in New Hampshire. Cooper (R.), and fusion candidate for governor, defeats R. L. Taylor, the Democratic candidate in Tennessee. Returns from Montana indicate a close fight in the legislature, which will elect a successor to United States Senator Carter. Pray (R.) is elected to congress.

In New York the Democratic candidate for governor, John A. Dix, is elected by a plurality of approximately 61,000, after a bitter fight.

Massachusetts elected Foss (D.) governor by a plurality estimated in excess of 20,000. Connecticut elected Judge Simeon E. Baldwin (D.) by a small plurality. The Democrats also carried New Jersey, electing Woodrow Wilson, former president of Princeton university, by a handsome plurality.

In Nebraska, where as in Indiana election of United States senators is practically by popular vote, Hitchcock, anti-Bryan Democrat, is elected over United States Senator Burkett (R.) by 20,000. Mayor Dahlman of Omaha was defeated in the state by Stubbs.

Roosevelt Loses All Around.

Colonel Roosevelt lost his own election district by 60, his own county of Nassau by 300, and probably his own congressional district. Martin W. Littleton, Democratic candidate for congress, has a plurality in the colonel's county over Congressman Cocks, who was often spokesman of Colonel Roosevelt when the colonel was president.

Uncle Joe Cannon, speaker of the house is elected by the biggest majority the district has given for ten years. Sereno E. Payne, chairman of the ways and means committee is elected short of normal. Jno. Dazell, another of Speaker Cannon's lieutenants is elected in Pennsylvania.

J. Sloat Fassett, a supporter of Speaker Cannon, but one of the old guard and upholders of Theo Roosevelt at Saratoga, is defeated.

The Republicans lose senators from Indiana, Maine, Missouri, Nebraska, Nevada, New Jersey, New York. This result means the Republican majority in the United States senate will be reduced from 25 to 12.

The house of representatives will be Democratic, probably by 29, a Democratic gain of 35. In the new house will be the two Socialists from Wisconsin. The New York legislature will be Democratic on a joint ballot.

In New York, the Republicans have sustained a heavy loss in congressmen as, in state senators. The present congressman most overwhelmingly defeated in that state is Herbert Parsons, son of John E. Parsons, of the sugar trust, and lieutenant for Col. Roosevelt in his fight against the Old Guard in the state. Henry George, son of the theorist and single tax advocate, apparently has a small majority over Wm. S. Bennett.

In Kentucky Caleb Powers, who was convicted for the assassination of Goebel and not long out of prison was elected to congress by 3,000, carrying every county in his district except his home county of Laurel.

Democratic as Usual.

Columbia, S. C., Nov. 9.—South Carolina as usual went solidly Democratic, electing the full Democratic congressional ticket and the entire Democratic state ticket. Cole L. Blease of Newbury is elected governor. The only opposition was that of a Socialist candidate, who received a nominal vote.

Hooper Defeats Taylor.

Nashville, Tenn., Nov. 9.—Captain B. W. Hooper defeated R. L. Taylor for the governorship of Tennessee by a plurality slightly below 10,000.

Newspaper ARCHIVE.com

DISSOLUTION SALE

Of $40,000 Worth of High Grade Furniture, Rugs, Stoves and Household Furnishing Goods to be Sold Regardless of Cost

Sale Starts Thursday, Nov. 10 And Lasts Until Dec. 31, 1910

30 to 50 Per Cent Reduction On Every Article in the Store. Nothing Reserved

This is Positively a Bona Fide Sale. Our Reason is This:

Mr. G. E. Besanceney, W. G. Henneberg and M. J. Grimes are interested in this Newark Store and W. G. Henneberg, G. E. Besanceney and L. A. Besanceney are interested in our Zanesville Store. Now it has been decided between the parties interested to confine their interests under one roof. Therefore it has been mutually agreed to dissolve partnership and after January 1, 1911, this NEWARK store will be owned and run under the name of

BESANCENEY BROTHERS

Now is your opportunity to buy high grade Furniture, Rugs, Stoves, Lace Curtains, Etc., at prices never before heard of, as it is our intention to sell every article in this store before January 1, 1911, regardless of cost. We have four large floors and two large warehouses completely packed with the very best and latest styles of Furniture that the market affords. It will pay you to come and supply your wants from this tremendous stock of Furniture and Household Goods whether you are needing the goods now or a year from now, as an opportunity like this comes but once in a lifetime. Don't wait, but be on hand Thursday Morning, November 10, when this tremendous stock will be put on sale.

EVERY ARTICLE IS MARKED IN PLAIN FIGURES

BESANCENEY & HENNEBERG

East Side Square, Newark, Ohio. All Goods Delivered Free

NEWSPAPER ARCHIVE.COM

THREE MORE TERRIFIC SALE DAYS

Thursday, Friday, and Big Saturday Until Midnight

We Are Forced to Sell at Almost Any Price

Saturday Nov. 12th at Midnight Will be Your Last Chance

We Have But Three Days left in which to raise $8,000.00 in order to make the final settlement with our creditors. We must have quick action, and it is not a question of what we want? But what will you give? And we know the goods will fairly roll out of the store. We will have a stupendous jam. This will be one one of the 1910 sensations. Below we simply quote a few prices to give you an idea of how this stock will be sacrificed. Thousands of more bargains awaiting you at the store.

SHOES

$1.55 BUYS BOYS' SHOES Worth $2.50 per pair. You Save 95c on Every Pair You Buy.

95c BUYS BOYS' SHOES Worth $1.50. You Save 55c on every pair you buy.

$1.95 BUYS MEN'S PATENT LEATHER SHOES worth $3.00. You save $1.05 on every pair you buy.

95c BUYS MEN'S HEAVY TAN SHOES worth $2.00. You save $1 05 on every pair you buy.

75c BUYS BROKEN LINE BOYS SHOES worth $1.50. You save just half your money on every pair you buy.

Almost Given Away

9c For Regular 15c Collars
4c For Regular 10c Sox
2c For Regular 5c Handkerchiefs
11c For Regular 20c Suspenders
39c For Regular 50c Underwear
89c For Regular $1.25 Sweater
7c For Regular 15c Sox
19c For Wool Sox Worth 35c

CLOTHING

$5.95 Special lot of Men's Suits, many worth $15.00. In every case you save at least half your money.

$8.75 Buys Suits Worth $14. You save just about a Five Spot.

$15.75 Buys Suits worth up to $22.50 You can save the difference.

$22.75 Buys Suits Worth up to $30.00. In many cases you can save $7.75. Is it worth while?

$1.95 Buys a Boys Suit worth $3.00. You save $1.05 on every suit.

Men's and Boy's Overcoats
Going For What They Will Bring

Meridith Bros., Newark, O., Arcade Building

Now in the Hands of The National Brokerage Co., of Cleveland.

A GREAT RAZOR SALE

THIS WEEK ONLY

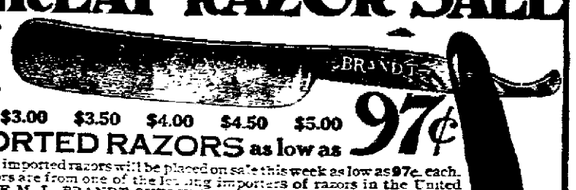

$2.50 $3.00 $3.50 $4.00 $4.50 $5.00 **IMPORTED RAZORS as low as 97¢**

1000 fine imported razors will be placed on sale this week as low as 97c. each. These razors are from one of the leading importers of razors in the United States, THE M. L. BRANDT CUTLERY CO., of New York City. They are all high-grade goods. We secured a big stock at a ridiculous figure, which puts us in a position to offer you the following goods at nearly half the prices. All razors are fully guaranteed; if not satisfactory, they can be exchanged. The assortment comprises all of the following well known makes:

Wade & Butcher No. 150
Westenholm I. X. L. No. 148
Westenholm Pipe No. 149
Rogers Razor No. 116
Ben Hur No. 107
Lewis No. 105
Brandt No. 100
Blue Steel No. 117
Your choice of any of these $2.50 Razors **97¢**

Also a few very high priced razors highly polished, and elaborately finished, to go at half price.
$3.00 Brandt No. 111, $1.47 | $3.50 Brandt No. 115, $1.77
$4.00 Brandt No. 112, $1.97 | $4.50 Brandt No. 110, $2.47
Brandt's Best No. 119, regular price $5.00, our price $2.97 each
All razors are full hollow ground, and set ready for use.

We will also place on sale 1000 of the genuine
BRANDT SELF-HONING RAZOR STROPS
These Strops are sold and advertised everywhere at $2.00 **Our Price 97¢ each**

The Brandt Self-Honing Razor Strop is the best razor strop on the market to-day. The only razor strop in the world that hones and strops your razor at the same time and enables you to obtain an edge which only an experienced barber can give. The Brandt Self-honing Razor Strop will put a keener edge on a razor with fewer strokes than any other razor strop. GUARANTEED never to become hard or glossy. Special—a $2.00 Brandt Safety Razor and Brandt Shaving Brush for 97c. each. MAIL ORDERS FILLED.

Evan's Drug Store WARDEN BLOCK!

$2.00 Razor Hones 97c.
Mail Orders Filled

DON'T MISS THIS

Summer End Bargains in Good

Pianos and Organs

A clearing up of all odd instruments, both new and second hand. Some exceptional BARGAINS for you here if you act at once.

THE MUNSON MUSIC CO.

27 WEST MAIN ST.

LIBERAL DONATIONS FROM MOLDERS

The Ladies of the Juvenile Aid Society desire to publicly express their thanks to Mr. Fred Harlow and other molders associated with him at the Wehrle foundry for their liberal donation to the society.

Through the kindness of these molders it will be possible to supply many of the poor children of our city with clothing to keep them comfortable for the winter. During the past year the society has spent $57.65 for shoes alone.

CARD OF THANKS

To My Friends:—I desire to express my sincere thanks and appreciation for loyal support given me at the polls Tuesday, and will endeavor to the best of my ability to merit your confidence by performing the duties of the County Clerk's office with the greatest care and efficience.

EDWIN M. LARASON.

AL SCHWEITZER IN THE CITY

Al Schweitzer came down from Mt. Vernon yesterday and mingled with friends and former team mates who are in the city. He watched the returns from his home county, Hamilton, and was gratfied with the result.

An Eastern spiritualistic medium advertises "Fall styles in raps."

WAIT!

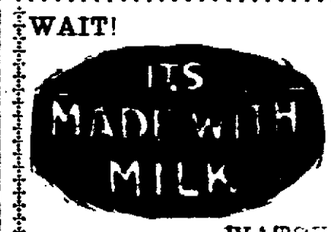

WATCH!

MEETING OF LOCOMOTIVE ENGINEERS

One of the most important meetings of railroad men that has been held in this territory for a long time will be the quarterly meeting of the Brotherhood of Locomotive Engineers which will be held in this city on Wednesday and Thursday, November 16 and 17. The secret meetings of the delegates will be held in the lodge rooms of Division No. 38, B. of L. E., this city. On the evening of Wednesday, the 16th, a public reception will be held in honor of the visiting delegates in the High School Auditorium, to which the public is invited. Governor Judson Harmon has been invited to attend the meeting and he has signified his intention of being present if he can possibly do so. A number of the Grand officers of the Brotherhood will also be present. At the reception to be held on Wednesday evening, Mayor Ankele will deliver the address of welcome.

BOWLING

The Mounters won two out of three games from the Office gang on the Brunswick alleys last night in games that were close and exciting. Score:

Mounters	1	2	3
Sairs	114	136	109
Sweetser	112	136	156
McElmain	98	129	158
Everets	136	126	138
Pletcher, 161	179	178	181
	639	705	742
Office—	1	2	3
Duffy	150	157	114
Wilson	146	128	197
Myers	104	104	97
Daugherty	142	121	126
Pratt, 161	159	170	176
	701	680	740

Tonight the Two-man league meeting will be held to make final arrangements for the opening of the season which will be held Monday night. Six teams will be on the alleys from 7:30 until 10 o'clock.

An important meeting of the Brunswick ten pin club will be held tonight, and the C. M. A. team will roll the Faultless aggregation.

FIRE SALE TOMORROW AT STEPHAN'S. 271f

FRUIT TREES.

150,000 apple trees, 100,000 peach trees. All kinds trees and plants. Free catalogue. Freight prepaid. Safe arrival and satisfaction guaranteed. Salesmen wanted. Special prices on early orders. W. T. Mitchell & Son, Nurserymen, Beverly, Ohio.

Special Sale of Knit Underwear, at THE POWERS-MILLER CO. 8-tf

Special Sale of Knit Underwear, at THE POWERS-MILLER CO. 8-tf

VOTES AT AGE OF 100

Hazleton, Pa., Nov. 9.—Perhaps the oldest voter in the state cast his ballot yesterday at Drums, Butler township. He is Ransom Young, who became 100 years old yesterday. The aged man was taken to polling place in an automobile and put in a straight Republican ticket. Mr. Young has voted at every election since he was twenty-one.

"Boys, this is my last ticket," he exclaimed plaintively as he was helped from the booth. He was too feeble to mark the ticket himself, and a friend put the "X" in the column for him.

PISO'S

is the word to remember when you need a remedy for **COUGHS & COLDS**

Nervous Debility

Home Cure For Men - Free

No man need suffer longer from Nervous Debility, Decline, lack of Strength, failing vigor or weakness peculiar to men. A remarkable prescription from one of the oldest and ablest physicians in the country is curing thousands. For convenience, this treatment is put up in packages which retail by the druggist at one dollar, or six packages for $5, under the trade name Wade's Golden Nervine.

The well known druggist, W. A. Erman & Son, who has obtained the agency for this locality, gives a WRITTEN GUARANTEE to cure or refund the purchase price. Every man who wishes to regain his strength and virility and be well and strong again, should call on the druggist at once and ask about the guarantee on this remarkable treatment.

Wade's Golden Nervine is a simple vegetable compound, which produces marvelous results, and contains more vitalizing and restorative properties than any other known treatment. To those remote from the druggist it will be sent by mail, in plain package, on receipt of price.

FREE — A free trial package, with booklet and full particulars will be mailed to all who write, enclosing six cents stamps, addressing GEM MEDICINE CO., Dept. N, St. Louis, Mo.

Sold by W. A. Erman & Son, 14-16 Arcade, corner Main and Union sts, and 159 E. Main st.

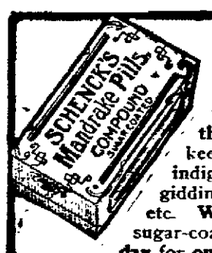

Seven Decades of Cures

These are the pills that kept your grandparents well and helped largely to make your parents the wholesome, healthy folks they are. They will keep you free from biliousness, liver complaint, indigestion, dyspepsia, constipation, sick headache, giddiness, malaria, heartburn, flatulence, jaundice, etc. Wholly vegetable—absolutely harmless—plain or sugar-coated—sold everywhere—25c. Send a postal today for our free book and prescribe for yourself.

DR. J. H. SCHENCK & SON, Philadelphia, Pa.

THE BANK FOR YOU

IS THE BANK where your savings or checking account is well taken care of and where you may obtain accommodations when needed.

You need a bank account—you realize that in your own mind, don't you? We are open for business in all departments on Saturday evenings and we will be glad to see YOU.

We pay 4 per cent on saving deposits and certificates of deposits AND IT'S SAFE.

THE LICKING COUNTY BANK AND TRUST CO.

NewspaperARCHIVE.com

The Famous Rayo

Is the Lamp of Real Beauty

because it gives the best light of all lamps. The Rayo gives a white, soft, mellow, diffused light—easy on the eye because it cannot flicker. You can use your eyes as long as you wish under the Rayo light without strain.

The Rayo Lamp is low-priced, and even though you pay $5, $10 or $20 for other lamps, you may get more expensive decorations but you cannot get a better light than the low-priced Rayo gives. A strong, durable shade-holder holds the shade on firm and true. This season's new burner adds strength and appearance.

Once a Rayo User, Always One.

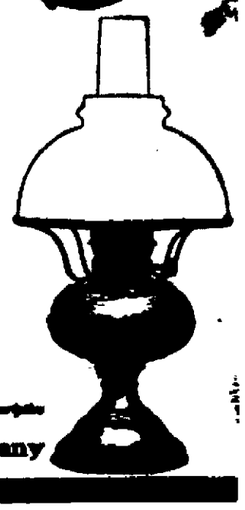

Dealers Everywhere. If not at yours, write for descriptive circular to the nearest agency of the

The Standard Oil Company
(Incorporated)

READ WANT ADS ON PAGE SIX FOR BARGAINS

Cincinnati, O., Nov. 9.—With 98 precincts in the county in, five missing and the city complete the Ohio legislative vote in Hamilton county is:

For Senator: Cary, Dem., 44,458; Fapy, Dem., 44,434; Hafner, Dem., 44,660; Bader, Rep., 46,627; Johnson, Rep., 46,258; Kuhl, Rep., 45,-971.

CLERMONT COUNTY.

Batavia, O., Nov. 9.—Governor Harmon carried Clermont county with 1,055 majority.

Cardner, Dem., beat Dunn, Rep., for representative. Denver, Dem., beat Taylor, Rep., for congress by good majority. For senator Huffman, Dem., beat Dearmond, Rep.

JACKSON COUNTY.

Wellston, O., Nov. 9. — Jackson county complete: Harding 3,170; Harmon 2,535. Republican loss 450.

For representative: George B. Woodrow, Dem., 3,036; Homer Hunt, Rep., 2,370.

Daniel Webster Williams, Republican, was defeated for state senator in fourth district. Switzer, Republican, elected to congress from the tenth district by 2,000. Democrats elect auditor and sheriff on county ticket.

Special Sale of Knit Underwear, at THE POWERS-MILLER CO. 8-tf

Fire Sale Still Continues

Only a Few Days More of Big Selling and the Thing Will Be Over

I have of special interest quite a lot of Men's, Womens, Boys' and Girls' low cut shoes, (oxfords). This season of the year makes them slow sellers at the regular discount, 33 per cent, so to make them to move quick, I am going to offer every pair at half price. Think of it.

200 pair Men's Black or Tan Oxfords, $4.00 grade, yours **$2.00**
250 pairs Men's Black or Tan Oxfords, $3.50 grade, yours **$1.75**
175 pair Men's Black or Tan Oxfords, $3.00 grade, yours **$1.50**
90 pair Men's Black or Tan Oxfords, $2.50 grade, yours **$1.25**
950 pair Women's Black or Tan Oxfords, $1.50, $2.00, $2.50, $3.00 grades at **HALF PRICE.**

Men's Clothing Department

$1.00 "Monarch" Shirts **50c**
90c Overalls **60c**
60c Overalls **35c**
$2.00 Hats **$1.00**
$10.00 Men's Suits **$5.00**
$12.00 Men's Suits **$6.00**
$15.00 Men's Suits **$7.50**
$18.00 Men's Suits **$9.00**
$20.00 Men's Suits **$10.00**
$22.50 Men's Suits **$11.25**
$25.00 Men's Suits **$12.50**
Boys' Kneepant Suits at **HALF PRICE.**

I must sell these goods now remaining in store as new goods are on their way and by next week thousands of dollars worth of new goods will be here, most of which were ordered before the fire and I am compelled to accept, as they were made for me and as the season is getting late I'll have to hurry up or they will be left on my hands.

China, Queensware and Glassware at 40 to 50% Off

$1.75 Reo Lamp **95c**
$1.00 dozen E-Z Seal Lightning Jars ..... **50c doz.**
38c dozen Tin Cans ..... **20c doz**

Come This Week and Get Your Share of the Bargains

STEPHAN'S DEPARTMENT STORE

Fourth and Main

SHERIFF'S SALE.

Case No. 10653.

The Mechanic's Building and Loan Co., vs. Eleanor Dinan, et al.

ORDER OF SALE.

By virtue of an order of sale to me directed, from the Court of Common Pleas, of Licking County, Ohio, I will offer for sale at Public Auction at the door of the Court House, south steps, in the City of Newark, in said County of Licking and State of Ohio, on November 19th, 1910, at 1:30 o'clock, p. m. of said day, the following described real estate: Situate in Jersey Township, Licking County, Ohio, and bounded and described as follows: Being in Range 15, Township 2, and Section 1 of the U. S. M. tract of land containing 80 acres of land, situate in the south end of Lot No. 2 in said quarter section; said 80 acres not to include 18 acres in the southeast corner of Lot No. 2, which is now, or formerly was, occupied by Silas Priest. See Vol. N. N., page 45.

Second Parcel—Being the first section, second township and fifteenth range of the U. S. M. lands, and being a part of lot No. 2 in the partition of lands of Benjamin Jones, and bounded as follows: Beginning at the southeast corner of lot No. 2 and running thence west on the line of said lot 54 rods; thence south, fifty-three and one-half rods; thence east 54 rods; thence south 53½ rods; containing 18 acres of land. See Vol. 66, page 131.

Third Parcel—Situate in said county and township aforesaid and being lot No. 2 in said range of lots, in quarter township No. 1, of township No. 2, range 15, of the U. S. M. lands in the State of Ohio, and bounded as follows: Beginning 48 rods north of the southeast corner of lot No. 1; thence south 48.96 rods to the southwest corner of lot No. 1; thence east 109½ rods to the southwest corner of Homer Worden's tract of 15 acres, situate in said lot No. 1; thence north 9 rods to the northwest corner of said 15 acre tract; thence west 60 rods to the east line of said lot No. 1; thence north 8 rods to the place of beginning, containing 36 acres of land, more or less, and being the same tract of land conveyed to Patrick Dinnan, May 25th, 1853. See Vol. 67, page 543.

Fourth Parcel—Being a part of lot No. 1, of the second range of lots in quarter township No. 1, in township No. 2, and range 15 of the U. S. M. lands, and bounded as follows: Commencing 81.15 rods north of the southeast corner of said lot No. 1; thence west 26 rods to the road leading from the village of Johnstown to Jersey; thence along said road north 21 degrees, east 18.80 rods; thence east 20 rods; thence south 17.95 rods to the place of beginning, containing two acres and 12 rods, be the same more or less. See Vol. 67, page 544.

Fifth Parcel—Being a part of the middle division of the first section, second township and fifteenth range of the U. S. M. lands to be taken off the west part of lot No. 3: that once belonged to Michael Hughes and bounded as follows: Beginning at the south-west corner of the lot aforesaid; thence north along the line of said lot to the southwest corner of the lands once owned by Benjamin Quick, afterwards by Joseph Smith; thence east 36½ rods; thence south to the north line of lot No. 3; thence west on said line 36½ rods to the place of beginning, containing 20 acres, more or less. See Vol. 74, page 557.

Sixth Parcel—Being the west half of a certain tract of land containing 76 acres, as will appear from the plat and survey thereof which was set off to Jacob L. Marsh by a certain proceeding in partition in the Court of Common Pleas of Licking County, Ohio, reference to which may be had for greater certainty; lying and being in the first quarter, second township and fifteenth range of the U. S. M. lands in Ohio; said 76 acres bounded on the north and west by Jacob Rowe's lands; on the south by the lands of said Rowe and Joseph Smith; on the east by the lands of David Wilkins, and being the same premises that were conveyed to Patrick Dinan, deceased, in his lifetime, on the 24th day of January, 1867, by deed recorded in Vol. 94, page 99, of the Deed Records of said Licking County, to which reference is here made for greater certainty of description. Said deeds, tracts or parcels of land above described containing in the aggregate of 194.99 acres of land.

Excepting from the above described the following described parcel of land, being the west half of a certain tract of land containing 76 acres of land which was set off to J. L. Marsh, lying in the first quarter of the second township and fifteenth range of the U. S. M. lands, said 76 acres is bounded on the north and west by the lands formerly owned by Jacob Rowe, deceased, on the south by the lands formerly owned by said Rowe, deceased, and Joseph Smith; on the east by the lands formerly owned by David Wilkins, being 38 acres conveyed to Horton J. Buxton by deed dated October 12th, 1907, and recorded in Vol. 204, page 530 Licking County deed records.

Appraised at $6123.00.

Terms of Sale: Cash on day of sale.

FRANK E. SLABAUGH, Sheriff.
By O. C. MARTIN, Deputy.
J. V. HILLIARD, Atty for Plaintiff.
10-19w5t

FIRE SALE TOMORROW AT STEPHAN'S. 27tf

Don't use harsh physics. The reaction weakens the bowels, leads to chronic constipation. Get Doan's Regulets. They operate easily, tone the stomach, cure constipation.

Colquitt Defeats Ferrell.

Austin, Tex., Nov. 9.—The total vote in Texas was less than 300,000, which is 200,000 short of the qualified voting strength. Of this number, O. B. Colquitt, Democrat, received 225,000 and J. O. Terrell, Republican 75,000 votes. No important state issues were involved in the contest.

Cannon Re-Elected.

Danville Ill., Nov. 9. — Uncle Joe Cannon was re-elected to congress from the Eighteenth district by a plurality of 8,000.

EVEN IF YOU HAD A NECK AS LONG AS THIS FELLOW AND HAD SORE THROAT ALL THE WAY DOWN TONSILINE WOULD QUICKLY CURE IT.

A quick, safe, soothing, healing, antiseptic cure for Sore Throat, briefly describes TONSILINE. A small bottle of Tonsiline lasts longer than most any case of Sore Throat. TONSILINE cures Sore Mouth and Hoarseness and prevents Quinsy and Diphtheria.

25c. and 50c. Hospital Size $1.00. All Druggists.

MEN!

Here is the Suit

Very exclusive in cut. Built on the "College" lines, with long military coat, peg-top trousers, strictly new fabrics and shades.

$18 and $22
ON EASY CREDIT

Men's Overcoats with Convertible and "Presto" Patent Collars, fine values at **$15.00 AND $20.00**

Child's Reefers all new styles **$2.98**

PAY as you WEAR

Earn as you Pay.
It's so easy to be well dressed on our confidential credit plan. In our stores lookers are given the same attention as buyers. If you are not already one of our customers come in and get acquainted.

Swell Suits $14.90 & $22
Hobble Dresses $9.90 & $16.50
Fancy Jackets $9.98 & $18
Voile Skirts $9.90 & $12.90

We want to meet the readers of this advertisement, even though strangers we will make them feel at home.

FUR SETS with the very large Pillow Muff, worth seeing even if you don't buy.

OUTFITTERS TO THE WHOLE FAMILY
LARUS & ALTHEIMER CO
THE PEOPLES STORE
46 No. THIRD ST

HANDSOME Millinery the new swell Turbans **$3.98** and **$4.95**

$10 to $100

From One Month to One Year

— ON —

Furniture, Pianos, Horses, Wagons, or Any Good Chattel Security

All goods remain in your possession. Weekly, semi-monthly or monthly payments.

If You Need Money

Come in and talk the matter over, our business is strictly confidential. A letter or a 'phone call will receive our prompt attention.

New York Finance Company

14 1-2 N. Second St. Cit. Phone 698

TODAY'S MARKETS

LIVE STOCK.

Chicago.

Chicago, Nov. 9.—Today's cattle: receipts 25,000; market weak. Prime beeves $1 50@7 55; stockers and feeders $2 35@5 55; cows and heifers $2 2[illegible]@8 40; calves $7 50@10 25.

Hogs: receipts 28,000; market 10c lower. Light $7 70@8 05; mixed $7 55@8 20; pigs $7 25@7 90; good $7 35@8 20.

Sheep and lambs: receipts 15,000; market weak to 10c lower. Native sheep $2 50@4 20; native lambs $4 75@6 50.

Pittsburg.

Pittsburg, Nov. 9.—Today's hogs: receipts 15 cars; market slow and lower. Medium $8 40; heavy Yorkers $8 40; light Yorkers $8 40@8 45; pigs $8 20@8 25; prime $8 40@8 45.

Cattle: supply light; market steady.

Sheep and lambs: receipts light and market steady.

ROSS COUNTY.

Chillicothe, Nov. 9.—Judson Harmon carried Ross county by 900. H. C. Claypool, Democrat, carried the county by 1700 and the eleventh district by 3000. The entire county ticket including L. M. Day legislator, was elected. Senators in doubt.

FIRE SALE TOMORROW AT STEPHAN'S. 27tf

You can no longer say of the aviator that there are no flies on him.

SHERIFF'S SALE.

Case No. 15385.

Edward Schaller, et al., vs. Celia Spring, et al.

ORDER OF SALE.

By virtue of an order of sale to me directed, from the Court of Common Pleas, of Licking County, Ohio, I will offer for sale at Public Auction at the door of the Court House, south steps, in the City of Newark, in said County of Licking and State of Ohio, on **Saturday, November 26, 1910,** at 1:30 o'clock, p. m. of said day, the following described real estate: Situate in the County of Licking, in the State of Ohio, and in the City of Newark, and described as follows: Being all of lot number twenty-eight (28) and forty (40) feet in Terry Dickinson and Everett's Addition to said City of Newark as the same is designated and described in the plat of said Addition, to order in Volume 3 of Plats in the Recorder's office of Licking County, page 29, reference to which is hereby had for greater certainty of description.

The dwelling house located on the premises described is numbered 142 Leroy street, Newark, Ohio.

Appraised at $2200.00.

Terms of Sale—Cash on day of sale.

FRANK E. SLABAUGH, Sheriff.
O. C. MARTIN, Deputy.
A. A. STASEL, Atty. 10-26w5t

WAIT!

ITS MADE WITH MILK

WATCH!

Big G
Berated Goldenseal Compound
A safe and simple remedy for Bronchitis, Catarrh, Hay Fever, Inflammations, Irritations, ulcerations of ALL mucous membranes or linings of the nose, throat, stomach or urinary organs.
AT DRUGGISTS $1
Why not cure yourself
Treatise with each bottle or mailed on request.
The Evans Chemical Co. Cincinnati, Ohio. U. S. A.

WINDSOR HOTEL
W. T. BRUBAKER, Manager.
European, $1.00 per day and up
American, $2.50 per day and up

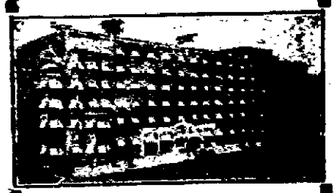

Midway between Broad Street Station and Reading Terminal on Filbert Street.
The only moderate priced hotel of reputation and consequence in
PHILADELPHIA

The Griggs Store

Fall and Winter Suits, Overcoats and Cravenettes

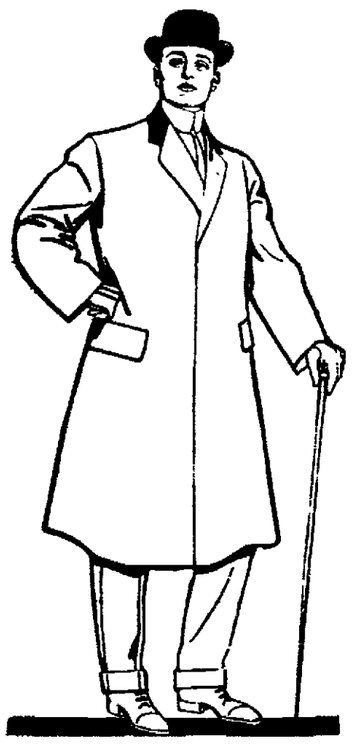

Hats and Caps.

Underwear

Heavy Ribbed, Fleece-lined, Royal Silk Plush, Duofold, Glastenbury, Etc., in fact all the Wanted Kinds

Pajamas and Night Robes

Mufflers, Toques and Hockey Caps

EMERSON

Corner Third and Main Sts.

The Voltaire Glove stands for glove excellence

It is made under the *Tryphosa process*, which gives long life and service to the leather. It is the most popular glove imported

If you wear the Voltaire Glove you accomplish two important things: you practice economy and dress correctly.

The Voltaire Glove

Comes in black and a full range of new fall colors. Strictly guaranteed. Price per pair

$1.00

Meyer & Lindorf NEWARK, OHIO.

JUDGE NICHOLAS WILL DECIDE THE CASES THIS WEEK

Prisoners File Motions Asking for Bail — General Court House News.

In Common Pleas Court on Wednesday, with S H Nicholas, presiding, the following cases were submitted to the Court upon motion to admit to bail: State of Ohio vs Art Dover, Frank Graef, Lewis Bolton, Edward Woolard, Edward Owens and Robert Cleveland, the defendants submitting affidavits to the court, and offering in support of their motions the testimony taken before the grand jury. They are all indicted for murder in the first degree, the State charging that they are guilty of the murder of Carl Etherington

The court will probably render a decision some day this week, as next week he will hold court at Mansfield.

In several of the above cases pleas in abatement and demurrers to the pleas have been filed, in which pleas the defendants attack the validity, as to the form of, the indictments. These demurrers and pleas will also be passed upon by the court.

State vs. Eleam Tanner, and Orison Hill, indicted for perjury. Submitted on demurrers to the indictments; the question for decision being as to whether the perjury, as charged against the defendants before the grand jury, at the hearing of the Etherington homicide, was material to the issues in controversy at the hearing.

J A Hannah vs Jewett Car company, motion for new trial submitted on briefs.

AND STILL GAINING.

Chicago, Nov. 9.—Last available figures show Democrats have gained five new Illinois congressmen.

Kentucky's Congressmen.

Louisville, Ky., Nov. 9.—Kentucky congressmen elected First district, Ollie M. James (D.). Second, A. O. Stanley (D.); Fourth, Ben. Johnson, (D); Fifth, Swagar Sherley, (D.); Sixth, Arthur B Rouse (D.). Seventh, J. Campbell Cantrill (D.); Eighth Harvey Helm (D.), Eleventh, Caleb Powers, (R.)

CLAIMS 100,000

Columbus, Nov 9.—3:00 p m—Chairman Nichols claims that Harman's plurality in the state will reach 100,000

Is Your Stomach Weak? Does It Fill With Gas? It probably is due to Constipation, Biliousness or perhaps too much acid in the Stomach. Whatever the cause may be

Take Potosote

The Condensed Mineral Water.

It will make the sluggish Bowels act right, remove the Bile and neutralize the Acid. It strengthens the Stomach and prevents the formation of Gas by removing the cause. **POTOSOTE** is the reproduction in powdered form of the famous mineral waters of the world. It is mineral water with the water and bad taste left out. A teaspoonful in a glass of water will help that Stomach so much that you may again eat what you please. 35c. Package. All Druggists.

OPINIONS OF THE NEW YORK PRESS

New York Nov 9—The New York newspapers today made the following comments on the result of the elections

Times: Seized by the heels in its very cradle, the "new nationalism" has been plunged into its grave and the Republican party has been put on notice that the people never for one moment mistook a broken pledge for downward revision.

Herald: The people have expressed their opinion of Mr Roosevelt and his campaign antics

Sun: The air is much clearer this morning The people have emphatically refused to tolerate a farther prosecution by Roosevelt of the destructive enterprise outlined at Osawatomie

World. Thee Roosevelt and the "new nationalism" have gone down to their Waterloo

Press: It has been shown that not even a Theodore Roosevelt can save his party from blind and almost brutal reprisal when the patience of the voters has been tried beyond endurance.

Tribune The election shows that the party in power undertaking a general tariff revision is punished at the polls for what it does and what it fails to do

American The verdict of the people yesterday does not mean that the people love the Democratic party more, but that they love the Republicans less

TAKE NOTICE

A L Rawlings, the piano merchant, has been informed that a man who was once in his employ for ten years is circulating it around that the old Smith & Nixon Piano Mfg. Co. had failed in business This I want to say is an absolute LIE, and is done in order to hurt the sale of the piano This factory was reorganized last January by a younger set of men who have been operating ever since very successfully. In this same factory is where the RAWLINGS PIANO is made and a better piano was never on the market.

If this man speaks this way again you will know he is a rank liar, and if I hear anything more I will print his full history as a piano agent.

I have been congratulated for letting him go by a number of people, saying he surely was a bad one, every piano he had anything to do with he misrepresented I have tried to elevate the business but it is a hard matter to do so when you have characters to deal with who have neither honor nor credit. If you are going to buy a piano drop that kind of people.

I want to say that the Smith & Nixon and the Rawlings Pianos stand at the top notch. When you own one of these pianos you have a piano for life. I implore the good people of Newark not to be deceived by such unworthy people. Our factory is running daily with 100 skilled workmen

A. L. RAWLINGS,
9d2t No. 4 N. Park Place.

FALLSBURG.

Mr Jas Colville was the guest of his son Desso Colville and family of Woods avenue, Newark, Thursday night.

Mr. Henry Varner and sister, Miss Otta, were Newark visitors Friday

Mr Matt Frost attended the funeral and burial of Mr Frank Wilkin last Friday

Mr and Mrs F M Frost, Mr and Mrs. William Wilson and J W. Little were Newark visitors Saturday.

Mr and Mrs Jas Colville were the guests of Mr and Mrs Willis Priest Sunday afternoon

Mrs Mary Cullison and daughter, Miss Alla, of near Martinsburg were the guests of K A Barcroft and family Saturday

Mr and Mrs J W Porter and daughter, Inez were the guests of Mr. and Mrs Homer Babcock of Long Run, Thursday

Mrs Wm Miller and grandson Joe Donaldson were callers at Matt Frost's on Monday

Mr Hutchinson of Newark preached at the Baptist church here Sunday

Mrs K A Barcroft and daughter, Miss Mabel and Mrs Harriet Barcroft were entertained at the home of Mr and Mrs H W Conger near Perryton, Friday

Messrs Chas Donaldson and Homer Babcock were taking in cattle at the Myers scales Monday

Much of our education is only an attempt to polish putty

CRITICS

The physician who recommends, the patient who uses and the chemist who analyzes

Scott's Emulsion

have established it as pre-eminently the best in purity, in perfection and in results.

No other preparation has stood such severe tests, such world-wide imitation and met with such popular and professional endorsement.

To the babe, the child and the adult it gives pure blood, strength, solid flesh and vitality.

ALL DRUGGISTS

FOR BARGAINS READ THE WANT COLUMNS

EVERY DETAIL

The officers of this institution keep in touch with every detail of the business.

By so doing they are able to handle the affairs of their patrons expeditiously.

General Banking Business Transacted

Newark Trust Company

Newark Trust Building

Capital $200,000.00 Surplus $100,000.00

ATTEND THE High School AT THE BLISS BUSINESS COLLEGE.

Whatever Style in a Suit You May Want You'll Find It Here

Perfectly made, all wool fabrics correct in style and fashion.

The important thing about these Clothes is that whatever you buy you can't make any mistake, because the makers have made no mistake in style, weave or tailoring.

We guarantee the fit and guarantee it to be made so it will stay fit.

RUTLEDGE BROS.

"Sellers of Good Clothes"

CERTAINLY This is The Suit and Overcoat Store in Newark

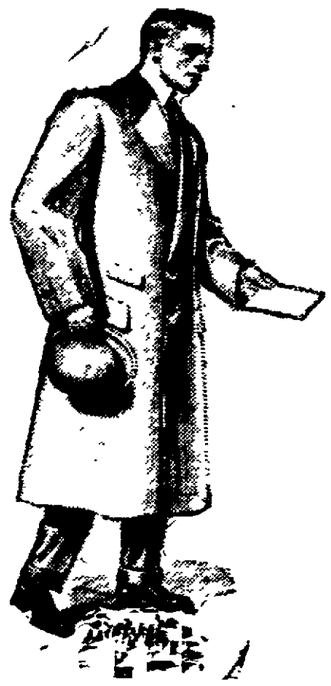

Impossible for anyone to do better by customers than we do, for we sell the Stein-Bloch, Strouse & Bros. and L System Smart Clothes

This fall we consider our values the greatest we have ever given and we particularly urge you to see our unequaled values at

$10, $15, $20

that cannot be duplicated for $2 to $5 more

Boys' Smart Clothes

One of the Greatest Lines and Grandest Bargains Ever Shown at

$3, $4, $5 to $7.50

SPECIAL SHOWING of Fall Style Hats and Caps for boys and children

Stein-Bloch Smart Clothes HERMANN THE CLOTHIER. L System College Clothes

The Store of Newark, Ohio, Where Quality Counts.